This is a digital copy of a book that was preserved for generations on library shelves before it was carefully scanned by Google as part of a project to make the world's books discoverable online.

It has survived long enough for the copyright to expire and the book to enter the public domain. A public domain book is one that was never subject to copyright or whose legal copyright term has expired. Whether a book is in the public domain may vary country to country. Public domain books are our gateways to the past, representing a wealth of history, culture and knowledge that's often difficult to discover.

Marks, notations and other marginalia present in the original volume will appear in this file - a reminder of this book's long journey from the publisher to a library and finally to you.

Usage guidelines

Google is proud to partner with libraries to digitize public domain materials and make them widely accessible. Public domain books belong to the public and we are merely their custodians. Nevertheless, this work is expensive, so in order to keep providing this resource, we have taken steps to prevent abuse by commercial parties, including placing technical restrictions on automated querying.

We also ask that you:

+ *Make non-commercial use of the files* We designed Google Book Search for use by individuals, and we request that you use these files for personal, non-commercial purposes.
+ *Refrain from automated querying* Do not send automated queries of any sort to Google's system: If you are conducting research on machine translation, optical character recognition or other areas where access to a large amount of text is helpful, please contact us. We encourage the use of public domain materials for these purposes and may be able to help.
+ *Maintain attribution* The Google "watermark" you see on each file is essential for informing people about this project and helping them find additional materials through Google Book Search. Please do not remove it.
+ *Keep it legal* Whatever your use, remember that you are responsible for ensuring that what you are doing is legal. Do not assume that just because we believe a book is in the public domain for users in the United States, that the work is also in the public domain for users in other countries. Whether a book is still in copyright varies from country to country, and we can't offer guidance on whether any specific use of any specific book is allowed. Please do not assume that a book's appearance in Google Book Search means it can be used in any manner anywhere in the world. Copyright infringement liability can be quite severe.

About Google Book Search

Google's mission is to organize the world's information and to make it universally accessible and useful. Google Book Search helps readers discover the world's books while helping authors and publishers reach new audiences. You can search through the full text of this book on the web at `http://books.google.com/`

NYPL RESEARCH LIBRARIES
3 3433 06913349 8

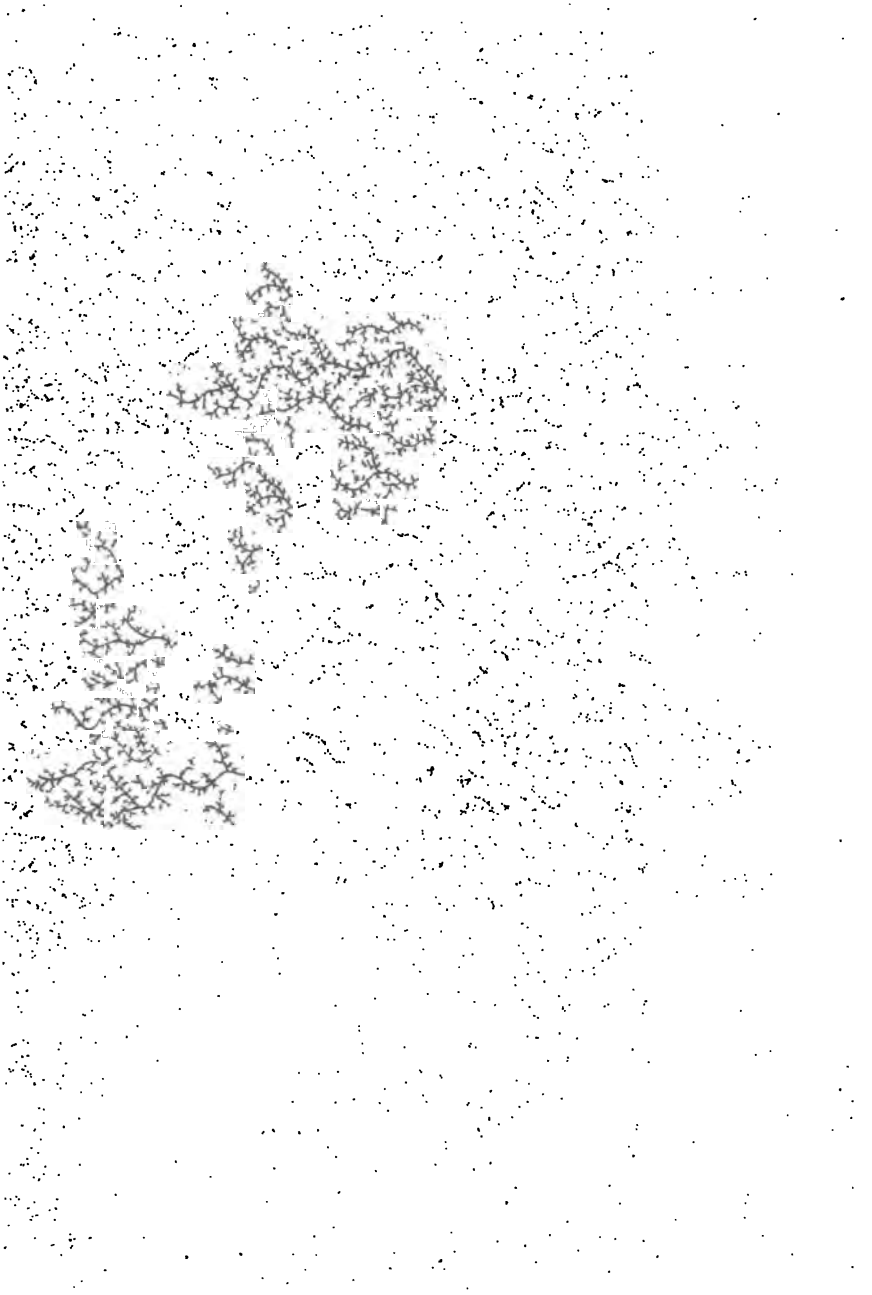

(Best)

* 心

*

THE

BEST READING

FOURTH SERIES

A PRICED AND CLASSIFIED BIBLIOGRAPHY, FOR EASY REFERENCE, OF THE MORE IMPORTANT ENGLISH AND AMERICAN PUBLICATIONS FOR THE FIVE YEARS ENDING DEC. 1, 1891

EDITED BY

LYNDS E. JONES

NEW YORK PUBLIC LIBRARY

G. P. PUTNAM'S SONS

NEW YORK — 27 WEST TWENTY-THIRD STREET

LONDON — 24 BEDFORD STREET, STRAND

The Knickerbocker Press

1893

-28111-

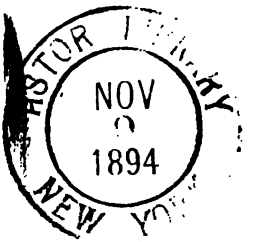

COPYRIGHT, 1892
BY
G. P. PUTNAM'S SONS

Electrotyped, Printed, and Bound by
The Knickerbocker Press, New York
G. P. PUTNAM'S SONS

THE BEST READING:

A PRICED AND CLASSIFIED LIST

OF

American and English Publications

NOW UNDERSTOOD TO BE IN THE MARKET.

FOURTH SERIES,

COMPRISING THE ISSUES FROM DECEMBER, 1886, TO DECEMBER, 1891.

Abbeys. *See* Cathedrals.

Abstinence. *See* Temperance.

Abyssinia.

Smith, F. H. Through Abyssinia. 12° N. Y. 2 00

Acting. *See* Drama.

Addresses. *See* Essays; Sermons; *and* names of subjects.

Æsthetics.

Knight, W. Philosophy of the Beautiful. 12° N. Y. *net.* 1 00

Afghanistan.

Forbes, A. Afghan Wars. 12° N. Y. 1 75

Africa. *See also* Abyssinia; Algeria; Barbary; Cape Colony; Congo; Egypt; Morocco.

Barth, H. Travels and Discoveries in North and Central Africa. 12° N. Y. 75

Bettany, G. I. Dark Peoples of Land of Sunshine. 12° N. Y. 1 00

Bompiani, S. Italian Explorers in Africa. 12° N. Y. & Chic. 80

Buel, J. W. Heroes of the Dark Continent. 8° St. Louis & Phil. 3 00

Casati, G. Ten Years in Equatoria and Return with Emin Pasha. 2 v. 8° N. Y. 10 00

Drummond, H. Tropical Africa. 12° Lond. & N. Y. 1 50

Du Chaillu, P. Adventures in Great Forests of Equatorial Africa. 12° N. Y. 1 75

Galton, F. Narrative of an Explorer in Tropical South Africa. 12° N. Y. 75

Jamason, J. S. Story of Rear Column of Emin Pasha Relief Expedition. 8° N. Y. 3 50

Jephson, A. J. M. Emin Pasha and the Rebellion at the Equator. 8° N. Y. 3 75

Junker, W. Travels in Africa. 8° Phil. 5 00

Kingston, W. H. G., *and* Low, C. R. Great African Travelers. 12° Lond. & N. Y. 2 50

Martin, *Mrs.* A. Home Life on an Ostrich Farm. 12° N. Y. 1 25

Meyer, H. Across East African Glaciers. 8° Lond. & N. Y. 10 50

Moir, J. F. A Lady's Letter from Central Africa. 12° N. Y. 60

Africa, *continued.*

Parke, T. H. Personal Experiences in Equatorial Africa. 8° N. Y. 6 00
Peters, C. New Light on Dark Africa. 4° N. Y. 6 00
Richardson, Rob. Story of the Niger. 12° N. Y. 1 25
Smith, R. Gold Lands of South Africa. 12° N. Y. 1 00
Stanley, H. M. In Darkest Africa. 2 v. 8° N. Y. 7 50
— Story of Emin's Rescue as Told in Stanley's Letters. 8° N. Y. 50
Stevens, T. Scouting for Stanley in East Africa. 12° N. Y. 2 00
Taylor, G. L. The New Africa. Paper 8° N. Y. 20
Thomson, J. Travels in the Atlas and Southern Morocco. 12° Lond. & N. Y. 3 00
Troup, J. R. With Stanley's Rear Column. 8° Phil. 5 00
Ward, H. My Life with Stanley's Rear Guard. Paper 12° N. Y. 50
Wauters, A. J. Stanley's Emin Pasha Expedition. 12° Phil. 2 00
Willoughby, J. C. East Africa and its Big Game. 4° Lond. & N. Y. 7 00

Agnosticism. *See also* Religion and Science.

Abbot, F. E. Way Out of Agnosticism. 12° Bost. 1 00

Agriculture.

Elliott, J. R. American Farms. 12° N. Y. 1 25
Griffiths, A. B. Soil Fertilization. 12° N. Y. 3 00
McKay, G. G. Scientific and Practical Agriculture. 12° Balt. 1 25
Martin, G. A. Farm Appliances. 12° N. Y. 1 00
Peffer, W. A. The Farmer's Side. 12° N. Y. 1 00
Prothero, R. E. Pioneers and Progress of English Farming. 12° Lond. & N. Y. 2 00
Roe, E. P. The Home Acre. 12° N. Y. 1 50
Storer, F. H. Agriculture in Relation with Chemistry. 2 v. 8° N. Y. 5 00
Wahnschaffe, F. Scientific Examination of Soils. 12° Phil. 1 50
Weld, M. C. A B C of Agriculture. 12° N. Y. 50

Air. *See* Meteorology.

Alaska. *See also* Arctic.

Ballou, M. M. The New Eldorado. 12° Bost. 1 50
Broke, G. With Sack and Stock in Alaska. 8° Lond. & N. Y 1 75
Collis, S. M. A Woman's Trip to Alaska. 12° N. Y. 2 50
Karr, H. W. S. Shores and Alps of Alaska. 8° Chic. 3 50
Woodman, A. J. Picturesque Alaska. 12° Bost. 1 00

Algeria.

Bridgman, F. A. Winters in Algeria. 8° N. Y. 2 50

Almanacs. *See* Statistics.

America. *See also* Alaska; Arctic; Behring Sea; British Columbia; Canada; Central America; Mexico; South America; United States.

Bernard, J. Retrospections of America, 1797–1811. 12° N. Y. 1 75
Bettany, G. I. The Red, Brown, and Black Men of America and Australia. 12° N. Y. 1 00

America, *continued.*

Brinton, D. G. Review of Data for Study of Prehistoric Chronology of America. Paper 12° Phil. 25
Discovery of Origin of Name of America. Paper 8° N. Y. 50
Finding of Wineland the Good: Icelandic Discovery of America. 4° N. Y. 11 00
Horsford, E. N. Discovery of America by Northmen. 4° Bost. *net.* 5 00
Morris, C. Half-hours with American History. 2 v. 12° Phil. 3 00
Nansen, F. First Crossing of Greenland. 2 v. 8° Lond. & N. Y. 10 50
Peattie, *Mrs.* E. W. Story of America. 8° Chic. 4 75
Winsor, J. Narrative and Critical History of America. 8 v. 8° Bost. *ea.* 5 50

Amusements. *See also* Bicycles; Cards; Chess; Drama; Sports.

Beard, L. *and* A. B. How to Amuse Yourself and Others. 12° N. Y. 3 00
Champlin, J. D., *jr.*, *and* Bostwick, A. E. Young Folks' Cyclopædia of Games and Sports. 12° N. Y. 2 50
Hale, L. P. Fagots for the Fireside. 12° Bost. 1 25
Hoffmann, *Prof.* More Magic. 12° Lond. & N. Y. 2 50
Hutchison, G. A. Boys' Book of Indoor Games and Recreations. 8° Phil. 1 75
Peters, C. Girls' Own Indoor Book. 8° Phil. 1 75
— Girls' Own Outdoor Book. 8° Phil. 1 75

Anæsthetics.

Buxton, D. W. Anæsthetics, Their Uses and Administration. 12° Phil. 1 25

Anatomy. *See* Physiology and Anatomy.

Ancient History. *See also* Antiquities; *and* names of countries.

Lyde, L. W. Introduction to Ancient History. 12° Lond. & N. Y. 1 00
Macdonald, M. Harmony of Ancient History and Chronology of Egyptians and Jews. 8° Phil. 2 00

Anecdotes.

Baxendale, W. Dictionary of Anecdotes, etc. 8° N. Y. 3 50

Animal Magnetism. *See* Hypnotism.

Animals. *See* Zoölogy.

Anonyms. *See* Bibliography.

Antiquities. *See also* Civilization; Ethnology; Manners and Customs; *and* names of countries.

Babelon, E. Oriental Antiquities. 8° N. Y. 3 00
Bennett, C. W. Christian Archæology. 8° N. Y. 3 50
Bissell, E. C. Biblical Antiquities. 12° Phil. 1 50
Charnay, D. Ancient Cities of the New World: Explorations in Mexico and Central America. 8° N. Y. 6 00
Conder, C. R. Altaic Hieroglyphs and Hittite Inscriptions. 8° Lond. & N. Y. 1 50
— Syrian Stone-Lore. 8° Lond. & N. Y. 3 00
Dyer, L. Studies of the Gods in Greece at Sanctuaries Recently Excavated. 8° Lond. & N. Y. 2 50
Ely, T. Manual of Archæology. 8° N. Y. 2 00
Keil, C. F. Manual of Biblical Archæology. 8° Lond. & N. Y. 3 00

Antiquities, *continued.*
Sayce, A. H. Records of the Past. 2 v. 12° N. Y. *ea.* 1 75
Schrader, O. Prehistoric Antiquities of the Aryan Peoples. 8° Lond. & N. Y. 6 75
Smith, W., *and* Cheetham, S. Dictionary of Christian Antiquities. 2 v. 8° Hartford. 7 00
Stillman, W. J. On the Track of Ulysses. 4° Bost. 4 00

Aphorisms. *See* Selections.

Arabia. *See also* Mohammedanism.
Doughty, C. M. Travels in Arabia Desarta. 2 v. 8° N. Y. 18 50

Arbitration. *See* Labor and Capital.

Archæology. *See* Antiquities.

Architecture. *See also* Decorative Arts.
Architectural Studies. Pts. 6, 7 Fol. N. Y. *ea.* 1 00
Bishop, H. H. Pictorial Architecture of Greece and Italy. Obl. 8° N. Y. *net.* 1 50
Dictionary of Terms of Architectural Design. 8° N. Y. 2 00
Fergusson, J. History of Indian and Eastern Architecture. 2 v. 8° N. Y. 10 00
Gibson, L. H. Convenient Houses. 8° N. Y. 2 50
Martin, G. A. Fences, Gates, and Bridges. 12° N. Y. 1 00
Moore, C. H. Development and Character of Gothic Architecture. 8° Lond. & N. Y. 4 50
Tuckerman, A. L. Short History of Architecture. 12° N. Y. 1 50

Arctic Regions.
Aldrich, H. L. Arctic Alaska and Siberia. 12° N. Y. & Chic. 1 50

Army. *See* Military Art.

Arts (Fine). *See* Fine Arts.

Arts (Useful). *See* Commerce; Manufactures; *and* names of separate arts.

Aryans. *See* Ethnology.

Asia. *See also* Afghanistan; Arabia; Asia Minor; China; Corea; Persia.
Bettany, G. I. The Teeming Millions of the East. 12° N. Y. 1 00
Bonvalot, G. Through the Heart of Asia. 2 v. 8° N. Y. 10 50
Layard, *Sir* H. Early Adventures in Persia, Susiana, and Babylonia. 2 v. 12° Lond. & N. Y. 7 50
Lowell, P. The Soul of the Far East. 12° Bost. 1 25
Mutchmore, S. A. The Moghul, Mongol, Mikado, and Missionary. 2 v. 12° N. Y. 2 50

Asia Minor. *See also* Holy Land.
Cochran, W. Pen and Pencil in Asia Minor. 8° Lond. & N. Y. 6 75

Astronomy.
Ball, *Sir* R. S. Star-Land. 12° Bost. 1 10
Baughn, R. Influence of the Stars. 8° Lond. & N. Y. 2 00
Chambers, G. F. Pictorial Astronomy for General Readers. 12° Lond. & N. Y. 1 25
Croll, J. Stellar Evolutions and its Relations to Geological Time. 12° N. Y. 1 00
Durham, W. Science in Plain Language: Sun, Moon, Stars, etc. 12° Lond. & N. Y. 50
Kirkwood, D. Asteroids. 12° Phil. 75

Astronomy, *continued.*

Lang, A. New Astronomy. 8° Bost. 5 00
Lockyer, J. N. Chemistry of the Sun. 8° Lond. & N. Y. 4 50
Outlines of Physiography: Movements of the Earth. 12° Lond. & N. Y. 60
Oliver, J. A. W. Astronomy for Amateurs. 12° N. Y. 2 25
Parker. W. H. Familiar Talks on Astronomy. 16° Chic. 1 00
Peck, W. Handbook and Atlas of Astronomy. 4° N. Y. 5 50
Proctor, R. A. Half-Hours with the Stars. Bds. 4° N. Y. 2 00
— Old and New Astronomy. 12 pts. Paper 4° Lond. & N. Y. *ea.* 90
Serviss, G. P. Astronomy with an Opera-Glass. 8° N. Y. 1 50
Young, C. A. Lessons in Astronomy. 12° Bost. 1 30

Athletics. *See also* Hygiene; Sports.

Wadsworth, C., *jr.* How to Get Muscular. 16° N. Y. 85

Atlases. *See* Geography.

Australia.

Australian Handbook. [Annual.] 8° N. Y. *net.* 3 50
Bettany, G. I. The Red, Brown, and Black Men of America and Australia and their White Supplanters. 12° N. Y. 1 00
Jenks, E. Government of Victoria. 8° Lond. & N. Y. 4 00
Lumholtz, C. Among Cannibals. 8° N. Y. 5 00

Austria. *See also* Transylvania; Tyrol.

Leger, L. History of Austro-Hungary. 16° N. Y. 2 25

Babylon. *See* Asia; Persia.

Bahama Islands. *See* Nassau.

Ballads. *See* Poetry.

Banks and Banking. *See also* Money; Stock Exchanges.

Bolles, A. S. Bank Officers. 8° N. Y. 4 00
— Bankers' Almanac and Register. 8° N. Y. 4 00
— Law Relating to Banks. 8° N. Y. 4 50
Dunbar, C. F. Theory and History of Banking. 12° N. Y. 1 25
Francis, J. H. History of Bank of England. 8° Chic. 3 00
Hotchkiss, P. P. Banks and Banking. Paper 8° N. Y. 75

Baptism.

Etter, J. W. Doctrine of Christian Baptism. 12° Dayton. 1 25
From the point of view of the United Brethren.
Hawes, H. H. Baptism Mode-Studies. 24° Staunton, Va. 35

Barbary.

Poole, S. M., *and* Kelley, J. D. J. Story of the Barbary Corsairs 12° N. Y. 1 50

Base-Ball.

Ward, J. M. Base-Ball. 12° Phil. 50

Beautiful (The). *See* Æsthetics.

Behavior. *See* Etiquette.

Behring Sea.

Lauridsen, P. Vitus Bering. 12° Chic. 1 25
Shepard, *Mrs.* I. S. Cruise of U. S. Steamer *Rush* in Behring Sea. 12° San Fran. 1 50

Berlin.

Norton, Mrs. M. B. In and around Berlin. 16° Chic. 1 00

Bermuda.

Heilprin, A. Bermuda Islands. 8° Phil. 3 50
Stark, Ja. H. Bermuda Guide. 12° Bost. 2 00

Bible. *See also* Antiquities; Bibliography; Biography; Christ; Elocution; Jews; *and references under* Religion.

1. GENERAL AND MISCELLANEOUS.

Arabic Bible-Chrestomathy. Paper 12° N. Y. 90
Bennett, *Sir* R. Diseases of the Bible. 12° Lond. & N. Y. 1 25
Bible Myths: Their Parallels in Religions of Heathen Nations. 8° N. Y. 2 50
Blunt, J. J. Undesigned Coincidences in Old and New Testament. 12° N. Y. 1 50
Cable, G. W. Busy Man's Bible and How to Study it. 12° Meadville, Pa. 75
Cheyne, T. K. Job and Solomon; or, The Wisdom of the Old Testament. 8° N. Y. 2 25
Cummings, E. C. Nature in Scripture: Study of Bible Verification. 8° Bost. 1 75
Dodge, M. A. A Washington Bible-Class. 12° N. Y. 1 50
Driver, S. R. Introduction to Literature of Old Testament. 8° N. Y. *net.* 2 50
Drummond, H. The Greatest Thing in the World. Paper 12° N. Y. 35
Exell, J. S. Biblical Illustrator. 4 v. 8° N. Y. *ea.* 2 00
Fradenburgh, J. N. Old Heroes: the Hittites of the Bible. 12° N. Y. 75
Gardiner, F. Aids to Scripture Study. 12° Bost. 1 25
Garland, G. W. Practical Teaching of the Apocalypse. 8° Lond. & N. Y. 5 00
Geikie, C. Hours with the Bible. 3 v. 12° N. Y. 5 50
Gilbert, G. H. Poetry of Job. 16° Chic. 1 00
Harper, H. A. The Bible and Modern Discoveries. 8° Bost. 4 50
Inglis, Ja. The Bible Text Cyclopædia. 8° N. Y. 1 75
Lang, J. M. Gideon and the Judges. 12° N. Y. 1 00
Lightfoot, J. B. On a Fresh Revision of English New Testament. 12° Lond. & N. Y. 2 00
Moody, D. L. Bible Characters. 16° N. Y. 60
Newton, R. Bible Animals and Lessons Taught by Them. 12° N. Y. 1 25
Rawlinson, G. Bible Topography. 12° N. Y. 75
Reade, C. Bible Characters. 12° N. Y. 75
Robinson, C. S. From Samuel to Solomon. 12° N. Y. 1 25
Tuck, R. Biblical Difficulties. 8° N. Y. 2 50
White, H. J. Old Latin Biblical Texts. 4° Lond. & N. Y. 3 25
Worcester, J. Correspondences of the Bible. Pt. 2, 16° Bost. 1 00
Wright, A. Composition of the Four Gospels. 12° Lond. & N. Y. 1 75

2. COMMENTARIES.

Abbott, Lyman. Epistle to the Romans. *Handy ed.* 8° N. Y., $1 75; *Household ed.* 3 00
Alexander, W. Epistles of John. 8° N. Y. 1 50
Arnold, A. N., *and* Ford, D. B. Commentary on Epistle to the Romans. 8° Phil. 2 00
Beet, J. A. Commentary on Epistles to Philippians, *Ephesians,* Colossians, and Philemon. 12° N. Y. 2 00
Blaikie, W. G. Samuel 2 v. 8° N. Y. *ea.* 1 50

Bible, *continued.*

Boise, J. R. Epistles of Paul Written after He Became a Prisoner. 12° N. Y. 1 75
Bridges, C. Exposition of Psalm 119. 8° N. Y. 1 75
Briggs, S. R. New Notes for Bible Readings. 8° N. Y. 1 00
Broadus, J. A. Commentary on Matthew. 8° Phil. 2 25
Burton, H. Gospel According to St. Luke. 12° N. Y. 1 50
Butler, J. G. The Bible-Work: Old Test. v. 1, 8° N. Y. 4 00
— The Fourfold Gospel. 12° N. Y. 75
Cassel, P. Commentary on Esther. 8° N. Y. 3 00
Chadwick, G. A. Book of Exodus. 12° N. Y. 1 50
— Gospel according to St. Mark. 8° N. Y. 1 50
Cheyne, T. K. Psalms. 8° N. Y. 3 00
Cox, S. Book of Ecclesiastes. 12° N. Y. 1 50
— Expositions. 3d & 4th ser. 8° N. Y. *ea.* 2 25
Curry, D. Job. 8° N. Y. 2 00
Deems, C. F. Gospel of Common-Sense as Contained in Epistle of James. 12° N. Y. 1 50
Delitzsch, F. Biblical Commentary on Isaiah. v. 1. 8° N. Y. 2 50
— New Commentary on Genesis. v. 1, 8° Lond. & N. Y. 3 00
Dods, M. First Corinthians. 8° N. Y. 1 50
— Genesis. 8° N. Y. 1 50
— Gospel of John. v. 1, 8° N. Y. 1 50
— Introduction to New Testament. 16° N. Y. 75
Dunn, L. R. Gospel in the Book of Numbers. 12° N. Y. 1 00
Dusterdieck, F. Handbook to Revelation. 8° N. Y. 3 00
Dykes, J. O. Gospel according to St. Paul: Romans 1-8. 12° N. Y. 1 75
Edwards, T. C. Epistle to the Hebrews. 8° N. Y. 1 50
Ellicott, C. J. Commentary on First Corinthians. 8° Andover. 2 75
Errett, I. Evenings with the Bible. 3 v. 8° Cin. *ea.* 1 50
Farrar, F. W. The Minor Prophets. 12° N. Y. 1 00
Findlay, G. G. Epistle to the Gallatians. 8° N. Y. 1 50
Foster, R. V. Epistle to the Romans. 12° Nashville. 1 75
Genung, J. F. Epic of Inner Life: Job. 12° Bost. 1 25
Gibson, J. M. Gospel of St. Matthew. 12° N. Y. 1 50
Gloag, P. J. Introduction to Johannine Writings. 8° N. Y. 3 00
Godet, F. Commentary on First Corinthians. v. 2, 8° Lond. & N. Y. 3 00
— Studies on the Epistles. 12° N. Y. 2 00
Gould, E. P. Commentary on Corinthians. 8° Phil. 1 75
Gregg, D. Studies in John's Gospel. 12° N. Y. 1 25
Griffis, W. E. The Lily among Thorns: Song of Songs. 12° Bost. 1 25
Henry, M. Commentary on the Bible. 3 v. 8° Louisville. 8 00
Horton, R. F. Book of Proverbs. 8° N. Y. 1 50
Hovey, A. American Commentary on New Testament. 7 v. 8° Phil. 18 00
Kay, W. Commentary on Epistles to Corinthians. 8° Lond. & N. Y. 2 25
Kellogg, S. H. Book of Leviticus. 8° N. Y. 1 50
Kendrick, A. C. Commentary on Epistle to the Hebrews. 8° Phil. 1 75
Lindsay, T. M. Gospel according to St. Luke. 2 v. 12° Lond. & N. Y. 1 50

Bible, *continued.*

Maclaren, A. Colossians and Philemon.	8° N. Y.	1	50
McRealsham, E. D. Romans Dissected.	8° N. Y.		75
Milligan, W. Book of Revelation.	8° N. Y.	1	50
Parker, J. People's Bible.	15 v. 8° N. Y. *ea.*	1	50
Perring, *Sir* P. Works and Days of Moses: Genesis.	12° Lond. & N. Y.	1	25
Plummer, A. Epistles of St. James and St. Jude.	12° N. Y.	1	50
— Pastoral Epistles.	8° N. Y.	1	50
Rendall, F. Epistle to the Hebrews.	12° Lond. & N. Y.	2	25
Rice, E. W. People's Commentary on Gospel of Luke.	12° Phil. *net.*	1	25
Riggs, E. Notes on Difficult Passages of New Testament.	12° Bost. & Chic.	1	25
Robinson, C. S. Studies in Luke's Gospel.	12° N. Y.	1	25
— Studies in Mark's Gospel.	12° N. Y.	1	25
Sadler, M. T. Commentary on Acts.	12° N. Y.	2	50
— Commentary on St. Luke.	12° N. Y.	3	00
— Pastoral Epistles of St. Paul.	12° N. Y.	2	00
Smith, G. A. The Book of Isaiah.	v. 1, 8° N. Y.	1	50
Stearns, O. S. Introduction to Books of Old Testament.	12° Bost.	1	00
Steele, D., *and* Lindsay, J. W. Commentary on Old Testament.	v. 2, 12° N. Y.	2	00
Stokes, G. T. Acts of the Apostles.	8° N. Y.	1	50
Terry, M. S., *and* Newhall, F. H. Commentary on Old Testament.	v. 1, 12° N. Y.	2	25
Van Dyke, H. Story of the Psalms.	12° N. Y.	1	50
Vaughan, C. J. Hebrews.	12° Lond. & N. Y.	2	25
Vincent, M. R. Word Studies in New Testament.	3 v. 8° N. Y.	4	00
Wace, H. Speaker's Commentary: Apocrypha.	2 v. 8° Lond. & N. Y.	16	00
Warfield, B. B. Introduction to Textual Criticism of New Testament.	16° N. Y.		75
Watson, R. A. Judges and Ruth.	12° N. Y.	1	50
Weiss, B. Introduction to New Testament.	2 v. 12° N. Y. *ea.*	2	00
Whitelaw, T. Gospel of St. John.	8° N. Y.	4	00
Williams, J. Studies in Book of Acts.	8° N. Y.	1	50

3. HISTORY.

Abbott, E. Authorship of Fourth Gospel.	8° Bost.	3	50
Barrows, J. H. Lectures on Credibility of Gospel Histories.	12° Bost.		75
— Gospels Are True Histories.	12° Bost.		75
Briggs, C. A. Biblical History.	Paper 8° N. Y.		30
Burge, L. Origin and Formation of Hebrew Scriptures.	12° Bost.	1	00
Cheyne, T. K. Origin and Religious Contents of Psalter.	8° N. Y.	4	00
Cone, O. Gospel Criticism and Historical Christianity.	12° N. Y.	1	75
Cowley, E. The Writers of Genesis.	12° N. Y.	1	00
Harris, J. R. Origin of Leicester Codex of New Testament.	8° Lond. & N. Y.	2	75
Humphrey, E. P. Sacred History.	8° N. Y.	2	50
Ladd, G. T. What is the Bible?	12° N. Y.	2	00

Bible, *continued.*

Smyth, J. P. Old Documents and New Bible: History of Old Testament. 12° N. Y. 1 00
Vos, G. Mosaic Origin of Pentateuchal Codes. 12° N. Y. 1 50
Walsh, W. P. Echoes of Bible History. 12° N. Y. 1 50
Watkins, H. W. Modern Criticism in Relation to Fourth Gospel. 8° N. Y. 5 00
Wise, I. M. Pronaos to Holy Writ. 8° Cin. 1 50
Younghusband, F. Story of the Bible. Pt. 1: Genesis. 12° Lond. & N. Y. 75

4. INSPIRATION.

Briggs, C. A. Authority of Holy Scripture. Paper 8° N. Y. 50
Fisher, G. P. The Nature and Method of Revelation. 12° N. Y. 1 25
Gladden, W. Who Wrote the Bible? 16° Bost. 1 25
Gladstone, W. E. Impregnable Rock of Holy Scripture. 12° Phil. 1 00
Horton, R. F. Inspiration and the Bible. 12° N. Y. 1 25
Manly, B. Inspiration Explained and Indicated. 12° N. Y. 1 25
Pierson, A. T. The Inspired Word. 8° N. Y. 1 50
Sanday, W. Oracles of God. 8° Lond. & N. Y. 1 50
Smyth, J. P. Old Documents and the New Bible. 16° N. Y. 1 00
Thayer, J. H. Change of Attitude toward the Bible. 8° Bost. 50

Bibliography. *See also* Binding; Indexes; Reading.

American Catalogue, 1884–1890. 4° N. Y. 15 00
Annual American Catalogue. 8° N. Y. *ea.* 3 50
Baker, W. S. Bibliotheca Washingtonia. 4° Phil. 4 00
Bookworm: an Illustrated Treasury of Old-Time Literature. 8° N. Y. 3 00
Bouchot, H. The Book: Its Printers, Illustrators, and Binders. 8° Lond. & N. Y. *net.* 7 50
— The Printed Book: Its History, etc., from Gutenberg to the Present Time. 8° Lond. & N. Y. 2 50
Bowker, R. R., *and* Iles, G. Reader's Guide in Economic, Social, and Political Science. 12° N. Y. 1 00
Bury, R. de. Philobiblon. 12° N. Y. 3 75
Cooke, G. W. Guide-Book to Works of Browning. 12° Bost. 2 00
Cushing, W. Anonyms. 4 v. Paper 4° Cambridge *ea.* 5 00
Fallows, S. Dictionary of Synonyms and Autonyms. 12° N. Y. 1 00
Farrar, F. W. (*and others*). Books Which Have Influenced Me. 12° N. Y. 50
Foster, W. E. References to Constitution of United States. Paper 12° N. Y. 25
Frey, A. R. Sobriquets and Nick-Names. 8° Bost. 3 00
Gillow, J. Bibliographical Dictionary of English Catholics. 5 v. 8° N. Y. *ea., net.* 4 00
Gladstone, W. E. On Books and the Housing of Them. Paper 24° N. Y. 50
Griswold, W. M. List of British Novels. Paper 12° Cambridge. 2 00
— List of International Novels. Paper 8° Cambridge. 50
— List of Novels of American City Life, Including Works of Country Life. Paper 8° Cambridge. 50
— List of Works Dealing with American Country Life. Paper 8° Cambridge. 50
— *List of Romantic Novels.* Paper 8° Cambridge. 1 00

Bibliography, *continued.*

Haferkorn, H. E., *and* Heise, P. Handy Lists of Technical Literature. 8° Milwaukee. 1 50

Halkett, S., *and* Laing, J. Dictionary of Anonymous and Pseudonymous Literature. 8° N. Y. 25 00

Lowe, R. W. Bibliographical Account of English Theatrical Literature. 12° N. Y. 5 00

Paget, *Sir* J. Studies of Old Case-Books. 8° Lond. & N. Y. 3 00

Parsons, F., Crawford, F. E., *and* Richardson, C. F. The World's Best Books. 12° Bost. 1 25

Prime, W. Fifteenth-Century Bibles. 8° N. Y. 1 50

Richardson, C. F. Choice of Books. 12° N. Y. 1 00

Sabin, H. J. Bibliotheca Americana. Pts. 113 and 114. Paper 8° N. Y. 5 00

Sargent, E. B., *and* Whishaw, B. Guide to Books. 8° Lond. & N. Y. 1 50

Saunders, F. Story of Some Famous Books. 16° N. Y. 1 25

Sonnenschein, W. S. The Best Books. 4° N. Y. *net.* 9 00

Szozepanski, F. v. Bibliotheca Polytechnica. 12° N. Y. 75

Tompkins, H. B. Bibliotheca Jeffersoniana. Paper 8° N. Y. 2 50

Wheatley, H. B. How to Catalogue a Library. 16° N. Y. 1 25

Wheatley, L. A. Story of the Imitatio Christi. 16° N. Y. 1 25

Wise, T. J. Bibliography of Writings of J. Ruskin. 4 pts. Paper 4° N. Y. *ea.* 50

Wood, H. T. Modern Methods of Illustrating Books. 12° N. Y. 1 25

Bicycles.

Bury, *Viscount, and* Hillier, G. L. Cycling. 12° Bost. 2 50

Griffin, H. H. Cycling. 12° N. Y. 50

Hoffmann, *Prof.* Tips for Tricyclists. Bds. 16° N. Y. 50

Scott, R. P. Cycling Art. 12° Phil. 2 00

Binding.

Matthews, W. Modern Bookbinding Practically Considered. 4° N. Y. 3 00

Biography (Collective). *See also* Anecdotes; Names.

Austin, J. O. Genealogical Dictionary of Rhode Island. Fol. Providence. 10 00

Bancroft, H. H. Builders of the Commonwealth [U. S.]. v. 1, 2, 5, 8° San Fran. *ea.* 4 50

Binney, C. J. F. Genealogy of Binney Family. 8° Albany. 4 00

Bolton, *Mrs.* S. K. English Statesmen of Victoria's Reign. 12° N. Y. 1 50

— Famous American Authors. 12° N. Y. 1 50

— Famous Men of Science. 12° N. Y. 1 50

— Famous American Statesmen. 12° N. Y. 1 50

— Successful Women. 12° Bost. 1 00

Boutwell, G S. The Lawyer, the Statesman, and the Soldier. 12° N. Y. 1 25

Sketches of Rufus Choate, Daniel Webster, Pres. Lincoln, and Gen. Grant.

Burgon, J. W. Lives of Twelve Good Men. 8° Lond. & N. Y. 6 00

Burke, C. Roses and Lilies of Christendom: *Saintly* Women of the First Thirteen Centuries. 12° Lond. & N. Y. 1 50

Biography, *continued.*

Clarke, R. H. Deceased Bishops of Catholic Church in United States. 3 v. 8° N. Y. *net.* 7 50
Cochrane, R. Beneficent and Useful Lives. 12° N. Y. 1 00
— Great Thinkers and Workers. 12° N. Y. 1 00
Cone, H. G., *and* Gilder, J. L. Pen-Portraits of Literary Women. 2 v. 12° N. Y. 3 00
Cundall, F. Landscape and Pastoral Painters of Holland. 12° Lond. & N. Y. 1 25
Dobson, A. Four Frenchwomen. 12° N. Y. 1 25
Charlotte Corday, Mme. Roland, Mme. Genlis, and the Princess de Lamballe.
Dole, N. H. A Score of Famous Composers. 12° N. Y. 1 50
Dyer, O. Great Senators of U. S. Forty Years Ago. 16° N. Y. 1 00
Engel, L. From Handel to Hallé. 8° Lond. & N. Y. 4 50
Ewart, H. C. Leaders Upward and Onward. 12° N. Y. 1 50
— Heroes and Martyrs of Science. 16° N. Y. 90
Farmer, L. H. Girls' Book of Famous Queens. 12° N. Y. 1 50
Farrar, F. W. Sketches of Church History in Biography. 2 v. 8° Lond. & N. Y. 6 00
Fawcett, *Mrs.* H. Some Eminent Women of Our Time. 16° N. Y. 75
Ferris, G. T. Great Leaders. 12° N. Y. 1 75
Foster, *Mrs.* I. H. Stories of Great Men. 12° Bost. 60
— Stories of Remarkable Women 12° Bost. 60
Frost, J. Presidents of the United States. 12° Bost. 1 50
Gilder, J. L. *and* J. B. Authors at Home. 12° N. Y. 1 50
Gordon, L. L. From Lady Washington to Mrs. Cleveland. 12° Bost. 1 50
Hale, E. E. Lights of Two Centuries. 12° N.Y. & Chic. 1 75
Hayden, J. H. Records of Connecticut Line of Hayden Family, 8° Hartford. 5 00
Jesup, H. G. Edward Jessup and His Descendants. Sq. 8° Cambridge. 4 00
Kingston, W. B. Monarchs I Have Met. Paper 12° N. Y. 50
Knight, W. Memories of Coleorton. 2 v. 8° Bost. 4 50
Lee, S. Dictionary of National [British] Biog. v. 1–27 8° Lond. & N. Y. *ea.* 3 75
Begun under editorship of Leslie Stephen.
Living Leaders of the World. 4° Phil. 3 75
Markham, C. R. The Fighting Veres. 8° Bost. 4 00
Men and Women of the Time. 13th edition. 8° Lond. & N. Y. 5 00
Mollett, J. W. Painters of Barbijon. 2 v. 12° Lond. & N. Y. *ea.* 1 25
Munro, J. Heroes of Telegraph. 12° N. Y. & Chic. 1 40
Parton, J. Captains of Industry. 2d Series. 12° Bost. 1 25
Reed, J. E. Lives of Roman Emperors and Their Associates. 5 v. 12° Phil. 15 00
Rideing, W. H. Boyhood of Living Authors. 12° N. Y. 1 00
Schaff, P. *(and others).* Encyclopædia of Living Divines and Christian Workers. 8° N. Y. 3 00
Shairp, J. C. Portraits of Friends. 12° Bost. 1 25
Stephen, L. Dictionary of National Biography. *See, above,* Lee, S.
Stephens, R. N. Queens of Drama. Bds. 4° Bost. 4 00
— *Queens of Songs.* Bds. 4° Bost. 4 00

Biography, *continued.*

Stoddard, W. O. Lives of the Presidents: J. Adams and Jefferson; Jackson and Van Buren; Madison, Monroe, and J. Q. Adams; Lincoln and Johnson; Cleveland; Taylor, Fillmore, Pierce, and Buchanan; W. H. Harrison, Tyler, and Polk; Hayes, Garfield, and Arthur. 12° N. Y. *ea.* 1 25

Towle, G. M. Heroes and Martyrs of Invention. 12° Bost. 1 00

Townsend, V. F. Our Presidents. 8° N. Y. 3 00

Van Rensselaer, *Mrs.* S. Six Portraits. 12° Bost. 1 25

Della Robbia, Correggio, Blake, Corot, George Fuller, Winslow Homer.

Waite, A. E. Lives of Alchemystical Philosophers. 8° Lond. & N. Y. 4 20

Walton, I. Lives of J. Donne, H. Wotton, R. Hooker, and G. Herbert. 12° Lond. & N. Y. 40

Wilson, J. G, *and* Fiske, J. Appleton's Cyclopædia of American Biography. 6 v. 8° N. Y. *ea.* 5 00

World's Workers 19 v. 12° N. Y. *ea.* 50

Lincoln; Franklin; Dr. Guthrie, Father Mathew, Elihu Burritt, Jos. Livesey; Dickens; Turner; G. and R. Stephenson; Cobden; Livingstone; Havelock and Lord Clyde; Miss Nightingale, Miss Havergal, Miss Marsh, and Mrs. Ranyard; Handel; Geo. Müller and And. Reed; Sir Titus Salt and Geo. Moore; Gen. Gordon; Earl of Shaftesbury; Sarah Robinson and Agnes Weston; Edison and Morse; Mrs. Somerville and Mary Carpenter; Dr. Arnold.

Biography (Individual). *See also* Bibliography; Criticism.

[Alphabetically arranged by subjects, not by authors, as under the other headings.]

Abraham, *Patriarch.* By W. J. Dean. 16° N. Y. 1 00

— By F. B. Meyer. 12° N. Y. & Chic. 1 00

Adelphus, G., and the Struggle of Protestantism. By C. R. L. Fletcher. 12° N. Y. 1 50

Akbar. By G. B. Malleson. 12° Lond. & N. Y. 60

Alcott, L. M. By E. D. Cheney. 16° Bost. 1 50

— By L. Harlow. Paper 4° Bost. 2 00

Alexander *the Great.* By T. A. Dodge. 8° Bost. 5 00

Arblay, *Mme.* F. B. d'. Early Diary, 1768–1778. 2 v. 8° Lond. & N. Y. 12 00

— Fanny Burney and Her Friends. 8° Lond. & N. Y. 2 50

Arnold, T. By R. E. Selfe. 12° N. Y. 50

— By A. P. Stanley. 12° N. Y. 75

Ascham, R. By S. Johnson. 16° Bost. 75

Augustine, *St.* *See, below,* Chrysostom, *St.*

Austen, J. By O. F. Adams. 12° Chic. 1 25

— By Mrs. C. Malden. 16° Bost. 1 00

Bacon, Delia. A Biographical Sketch. 8° Bost. 2 00

Bacon, F. By J. Nichol. Pt. 1, 16° Phil. 1 25

— *See also* Shakespeare *in the general alphabet.*

Ballou, H. By O. F. Safford. 12° Bost. 1 00

Bancroft, H. H. Literary Industries. 12° N. Y. 1 50

Barye, A. L. By C. DeKay. Bds. 4° N. Y. 20 00

Bashkirtseff, M. Journal of a Young Artist. 12° N. Y. 2 00

— Letters. 12° N. Y. 1 50

Beaconsfield, *Lord.* By J. A. Froude. 32° N. Y. 75

— By T. E. Kebbel. 12° Phil. 75

Beecher, H. W. By L. Abbott and S. B. Halliday. 8° Hartf. 3 00

— *By* W. C. Beecher and others. 8° N. Y. 3 00

— *By E. W.* Bok. 8° Brooklyn. 1 00

Biography, *continued.*

Beecher, H. W. By J. R. Howard. 12° N. Y. 75
— By T. W. Knox. 8° N. Y. 2 00
Beethoven. By E. Graeme. 12° Phil. 2 00
— By H. A. Rudall. 8° Lond. & N. Y. 1 00
Bernard, *St.* By S. J. Eales. 16° N. Y. 80
Betterton, T. By R. W. Lowe. 12° Lond. & N. Y. 1 00
Beust, *Count* v. Memoirs. 2 v. 8° Lond. & N. Y. 12 00
Bickersteth, *Bp.* Rob. By M. C. Bickersteth. 12° N. Y. 3 50
Bidwell, G. Forging His Chains: Autobiography. 8° Hartford. 2 00
Birney, J. G., and His Times. By W. Birney. 12° N. Y. 2 00
Bismarck Intime. By a fellow-student. Paper 12° N. Y. 50
Black, J. S. Reminiscences by M. B. Clayton. 12° St. Louis. 1 50
Bolingbroke, *Viscount.* By A. Hassall. 12° Phil. 75
Bora, K. von, Luther's Wife. By A. Stein. 12° Phil. 1 00
Boswell, J. By P. Fitzgerald. 2 v. 8° N. Y. 7 00
Bowne, E. S. A Girl's Life Eighty Years Ago. 4° N. Y. 3 00
Brassey, *Sir* T. By Sir A. Helps. 12° Lond. & N. Y. 60
Breton, J. Life of an Artist. 12° N. Y. 1 50
Bright, John. By J. Page. 12° N. Y. & Chic. 75
— By W. Robertson. 8° N. Y. 1 50
— By F. Watt. 12° N. Y. 1 00
Brooks, *Bp.* P. By N. Dunbar. 12° Bost. 1 00
Brown, John. By H. v. Holst. 16° Bost. 1 50
Browning, E. B. By J. H. Ingram. 16° Bost. 1 00
Browning, R. By E. Gosse. 16° Bost. 75
— By Mrs. S. Sutherland. 2 v. 12° Bost. 3 00
Bruno, G. By D. G. Brinton and T. G. B. Davidson. 8° Phil. 75
— By I. Frith. 8° Bost. 4 50
Bryant, W. C. By J. Bigelow. 12° Bost. 1 25
Bulwer-Lytton, *Lady.* By L. Devey. 8° Lond. & N. Y. 7 50
Bunyan, John. By E. Venables. 16° N. Y. 40
Burke, E. By J. Morley. 16° Lond. & N. Y. 1 50
Burns, Rob. By J. S. Blackie. 12° N. Y. 40
Butler, *Bishop.* By T. R. Pynchon. 8° N. Y. 1 25
Canning, G. By F. H. Hill. 16° N. Y. 75
— Official Correspondence. 2 v. 12° Lond. & N. Y. 10 00
Carlyle, J. W. By Mrs. A. Ireland. 8° N. Y. 1 75
Carlyle, T. His Moral and Religious Development. By E. Flügel. 12° N. Y. 1 00
— Story of By A. S. Arnold. 8° Lond. & N. Y. 2 25
— Letters, 1826–36. 12° Lond. & N. Y. 2 50
— Reminiscences. Ed. by C. E. Norton. 12° Lond. & N. Y. 2 50
— *See also* Goethe *below.*
Carpenter, Mary, and Mrs. Somerville. By P. Browne. 12° Lond. & N. Y. 50
Cass, L. By A. C. McLaughlin. 12° Bost. 1 25
Cellini, Benvenuto. Transl. by J. A. Symonds. 2 v. 8° Lond. & N. Y. 12 00
Charlemagne. By J. I. Mombert. 8° N. Y. 5 00
Cherubini. By F. J. Crowest. 12° N. Y. 1 00
Childs, G. W. Recollections. 12° Phil. 1 00
Christ. *See* Christ *in general alphabet.*

Biography, *continued.*

Chrysostom, *St.*, and Augustine, *St.* By P. Schaff. 12° N. Y. 75
Clarke, J. F. Autobiography. 12° Bost. 1 50
Claverhouse. By M. Morris. 16° N. Y. 75
John Graham, Viscount of Dundee.
Clay, H. By C. Schurz. 2 v. 16° Bost. 2 50
Cleopatra. By H. Houssaye. Paper 16° N. Y. 1 00
Cleveland, G. By W. O. Stoddard. 12° N. Y. 1 25
— and Thurman. By W. U. Hensel and G. F. Parker. 12° Phil. 2 00
Clews, H. Twenty-Eight Years in Wall Street. 8° N. Y. 3 50
Clive, *Lord.* By Sir C. Wilson. 12° Lond. & N. Y. 60
Clyde and Strathnairn. By Sir O. T. Burne. 12° Lond. & N. Y. 60
Colet, J. By J. H. Lupton. 8° Lond. & N. Y. 4 50
Collins, W. *See, below,* Dickens, C.
Columbus, C. By F. Tarducci. 2 v. 8° Detroit. 2 00
— By J. Winsor. 8° Bost. 4 00
Congreve, W. By E. Gosse. 12° N. Y. 40
Conkling, R. By A. R. Conkling. 8° N. Y. 3 00
Cook, *Capt.* By W. Besant. 12° Lond. & N. Y. 60
— By W. H. G. Kingston. 12° N. Y. & Chic. 1 00
Cousin, V. By J. Simon. 12° Chic. 1 00
Cox, D., and De Wint, P. By R. G. Redgrave. 12° N. Y. 1 25
Crabbe, G. By T. E. Kebbel. 12° N. Y. 40
Cromwell, O. By R. Pauli. 12° Lond. & N. Y. 60
Cruikshank, G. By F. G. Stephens. 12° Lond. & N. Y. 1 25
Cusack, *Sister* M. F. C., The Nun of Kenmare. 12° Bost. 1 50
Custer, *Gen.* Tenting on the Plains. By Mrs. E. B. Custer. 8° N. Y. 3 50
Dalhousie, *Marquess of.* By Sir W. W. Hunter. 12° Lond. & N. Y. 60
Dalzell, Ja. M. Private Dalzell. 12° Cin. 1 00
Damien, *Father.* By E. Clifford. 16° N. Y. 75
Dampier, W. By W. C. Russell. 12° N. Y. 60
Dana, R. H By C. F. Adams. 2 v. 12° Bost. 4 00
Daniel, His Life and Times. By H. Deane. 12° N. Y. 1 00
Dante. By M. A. Ward. 12° Bost. 1 25
Darc, Joan, The Maid of Orleans. By W. H. D. Adams. 12° Phil. 1 25
Darwin, C. By C. F. Holder. 12° N. Y. 1 50
— Life and Letters. Edited by F. Darwin. 2 v. 12° N. Y. 4 50
David. His Life and Times. By W. J. Deane. 12° N Y. 1 00
Davis, J. By Mrs. I. Davis. 8° N. Y. 5 00
— By C. R. Markham. 12° N. Y. 1 25
— Reminiscences. By Men of his Time. 12° Balt. 2 25
Defoe, D. By W. Minto. Paper 16° N. Y. 20
— Earlier Life and Works. 8° Lond. & N. Y. 1 00
Désirée. *Queen of Sweden and Norway.* By Baron Rochschi d. 12° N. Y. 1 25
DeWint. *See above,* Cox, D.
Dickens, C. Childhood and Youth. By R. Langton. 8° N. Y. 1 75
— Letters, 1833–70. 12° N. Y. 1 25
— Letters to Wilkie Collins. 16° N. Y. 1 60
— *and the* Stage. By T. E. Pemberton. 8° Lond. & N. Y. 2 40

Biography, *continued.*

Dickinson, J. By C. J. Stillé.	8° Phil.	3 00
Disraeli, B. *See, above*, Beaconsfield.		
Dix, D. L. By F. Tiffany.	12° Bost.	1 50
Dodge, W. E. By D. S. Dodge.	8° N. Y.	1 00
— By C. Martyn.	12° N. Y.	1 50
Doré, G. By J. Blanchard.	8 Lond. & N. Y.	5 00
Douglass, F. By F. M. Holland.	12° N. Y.	1 50
Drake, *Sir* F. By J. Corbett.	12° Lond. & N. Y.	65
Dupleix. By G. B. Malleson.	12° Lond. & N. Y.	60
Edison, T. A., and Morse, S. F. B. By Van Buren Denslow and J. M. Parker.	12° N. Y.	50
Edwards, J. By A. V. G. Allen.	12° Bost.	1 25
Elijah. By F. B. Meyer.	12° N. Y. & Chic.	1 00
— By W. Milligan.	16° N. Y.	1 00
Emerson, R. W. By J. E. Cabot.	2 v. 12° Bost.	3 50
— By E. W. Emerson.	12° Bost.	1 75
— By R. Garnett.	16° N. Y.	40
— By D. G. Haskins.	12° Bost.	1 00
Emin Pasha in Central Africa.	8° N. Y.	5 00
Emmet, R. By J. I. C. Clarke.	12° N. Y.	1 00
Erasmus. By R. C. Jebb.	12° N. Y.	60
Ericsson, J. By W. C. Church.	2 v. 8° N. Y.	6 00
Esther, the Queen. *See, below*, Ruth.		
Ezra and Nehemiah. By G. Rawlinson.	12° N. Y.	1 00
Falloux, *Count de*. Memoirs.	2 v. 8° Phil.	8 00
Faraday, M. By W. Jerrold.	12° N. Y. & Chic.	75
Finney, C. G. By G. F. Wright.	12° Bost.	1 25
Fisk, C. B. By Alphonso A. Hopkins.	12° N. Y.	1 00
Fitzgerald, E. Letters and Literary Remains.	3 v. 12° Lond. & N. Y.	10 00
Forrest, Edwin. By I. G. Harrison.	Paper 4° N. Y.	6 00
Forster, W. E. By T. W. Reid.	2 v. 8° Phil.	8 00
Franklin, B. By J. T. Morse, Jr.	12° Bost.	1 25
— As a Man of Letters. By J. B. McMaster.	12° Bost.	1 25
— Autobiography. Ed. by J. Bigelow.	12° N. Y.	1 00
— in France. By E. E. Hale and E. E. Hale, Jr.	2 pts. 8° Bost. *ea.*	3 00
Franklin, *Sir* J. By M. A. Hastings.	12° N. Y.	75
Fraser, *Bp.* J. By T. Hughes.	8° Lond. & N. Y.	4 50
Frederica, *Margravine of Baireuth*, and Voltaire. Correspondence.	8° Lond. & N. Y.	3 00
Frederick, *Emperor*. By R. Rodd.	12° Lond. & N. Y.	1 25
— Fritz of Prussia. By L. Taylor.	12° N. Y.	1 75
— Fatal Illness of Frederick the Noble. By Sir Morell Mackenzie.	12° N. Y.	1 00
Fremont, *Mrs.* J. B. Souvenirs of My Time.	12° Bost.	1 50
Frith, W. P. Autobiography and Reminiscences.	2 v. 8° N. Y. *ea.*	1 50
Froebel, F. Autobiography.	Sq. 8° Syracuse.	1 50
— Reminiscences. By B. v. Marenholz-Bülow.	12° Bost.	1 50
Frothingham, N. L. By O. B. Frothingham.	12° N. Y.	1 75
Frothingham, O. B. Recollections and Impressions, 1822-90.	12° N. Y.	1 50
Gallaudet, T. H. By E. M. Gallaudet.	12° N. Y.	1 75
Garfield, J. A. By C. E. Fuller.	8° Cin.	1 50

Biography, *continued.*

Garrison, W. L. By W. P. Garrison and F. Jackson. 4 v. 8° N. Y. *ea.* 3 00
— By A. H. Grimke. 12° N. Y. 1 50
Gibbon, E. By J. C. Morrison. Paper 16° N. Y. 25
— Memoirs. 12° Lond. & N. Y. 1 00
Gladstone, W. E. By J. L. M. Curry. 12° Richmond. 1 00
— By G. W. E. Russell. 12° N. Y. 1 25
— By G. B. Smith. 8° N. Y. 2 50
Godolphin, *Earl of.* By H. Elliot. 8° Lond. & N. Y. 5 00
Lord High Treasurer of England. 1702-1710.
Goethe, J. W. v. By Ja. Sime. 16° N. Y. 40
— Boyhood and Youth. 2 v. 24° N. Y. 2 00
— Correspondence with Carlyle. 12° Lond. & N. Y. 2 00
Goldsmith, O. By W. Black. Paper 16° N. Y. 15
Gordon, C. G. By Sir W. F. Butler. 12° Lond. & N. Y. 60
— By T. M. Riley. 12° Milwaukee, *net.* 60
— Letters to His Sister. 12° Lond. & N. Y. 1 25
Grady, H. W. Life. 12° Atlanta. 3 25
— Life and Labors. 8° N. Y. 2 25
— By J. C. Harris. 8° N. Y. 3 00
Grant, *Gen.* An Estimate. By Matthew Arnold. Paper 16° Bost. 25
— As a Soldier. By A. W. Alexander. 12° St. Louis. 1 50
— In Peace. By A. Badeau. 8° Hartford. 3 00
— Memoirs and Military History. By C. McClellan. 12° Bost. 1 75
— Our Standard-Bearer. By W. T. Adams. *Rev. Ed.* 12° Bost. 1 50
— Recollections. By G. W. Childs. Paper 24° Phil. 25
Grattan, H. By R. Dunlap. 12° Phil. 75
Greeley, H. By F. N. Zabriskie. 12° N. Y. 1 50
Gregory, the Great, *Pope.* By F. W. Kellet. 12° Lond. & N. Y. 90
Greville, C. C. F. Memoirs. Third part, 1852-1860. 12° N. Y. 2 00
Gross, S. D. Autobiography. 2 v. 8° Phil. 6 50
Guérin, G. M. de. Journal. 12° N. Y. 1 25
Gunn, F. W. The Master of the Gunnery. By his Pupils. 4° N. Y. 4 00
Haliburton. By F. B. Crofton. Paper 8° Winsor, N. S. 50
Hamilton, A. By L. H. Boutell. 12° Chic. 50
— By W. G. Sumner. 12° N. Y. 75
Hamilton, *Sir* W. R. By R. P. Graves. 3 v. 8° Lond. & N. Y. *ea.* 4 80
Hancock, W. S. By Mrs. A. R. Hancock. 8° N. Y. 2 75
Harrison, Ben. By L. Wallace; (also) Life of L. P. Morton. By G. A. Townsend. 12° Phil. 2 00
— and Morton, L. P. By G. L. Harney. 12° Providence. 2 00
Hastings, Warren. By Sir A. Lyall. 16° Lond. & N. Y. 75
— By L. J. Trotter. 12° Lond. & N. Y. 60
Havelock. By A. Forbes. 12° N. Y. 75
Havergal, M. V. G. Autobiography. 12° N. Y. 1 50
Hayes, L. W. In Memoriam. By Mrs. J. Davis. 12° Cin. 1 00
Hazlitt, W. By A. Ireland. 8° N. Y. 1 50
Heine, H. By W. Sharp. 12° N. Y. 50

Biography, *continued.*

Henry V. By A. J. Church.	16° Lond. & N. Y.	60
Henry VII. By J. Gairdner.	12° Lond. & N. Y.	60
Henry, P. By W. W. Henry.	v. 1, 8° N. Y. *net.*	4 00
— By M. C. Tyler.	16° Bost.	1 25
Hogarth, W. By A. Dobson.	8° N. Y. *net.*	7 50
Hone, Philip. Diary, 1828–1851.	2 v. 8° N. Y.	7 50
Houghton, *Lord.* *See, below,* Milnes, R. M.		
Houston, *Gen.* By H. Bruce.	12° N. Y.	75
Howard, J. By J. J. Ellis.	16° N. Y.	50
Howe, S. G. By F. B. Sanborn.	12° N. Y.	1 50
Howitt, M. Autobiography.	2 v. 8° Bost.	8 00
Hugo, V. By F. T. Marzials.	12° N. Y.	40
Hume, D. By T. H. Huxley.	Paper 16° N. Y.	25
Ibsen, H. By H. Jaeger.	12° Chic.	1 50
Isaac and Jacob. By G. Rawlinson.	12° N. Y.	1 00
Israel. By F. B. Meyer.	12° N. Y. & Chic.	1 00
Jackson, *Gen.* A. By O. Dyer.	12° N. Y.	1 00
Jackson, T. J. By Mrs. M. A. Jackson.	12° N. Y.	2 00
Jacob. *See, above,* Isaac.		
Jay, J. By G. Pellew.	12° Bost.	1 25
— By W. Whitelock.	12° N. Y.	1 75
Jefferies, R. By W. Besant.	12° N. Y.	2 00
Jefferson, J. Autobiography.	8° N. Y.	4 00
Jenkin, F. By R. L. Stevenson.	12° N. Y.	1 00
Jeremiah, His Life and Times. By T. K. Chyne.	12° N. Y.	1 00
Joan of Arc. *See, above,* Darc, J.		
John the Baptist. By R. C. Houghton.	12° N. Y.	1 50
— By A. McCullagh.	12° N. Y.	1 00
Johnson, S. By L. Stephen.	Paper 16° N. Y.	25
Jonson, Ben. By A. C. Swinburne.	12° N. Y.	1 50
Joseph. By F. B. Meyer.	12° N. Y. & Chic.	1 00
— By H. G. Tompkins.	12° N. Y. & Chic.	1 00
Josephine, *Empress.* By I. de Saint-Amand.	3 v. 12° N. Y. *ea.*	1 25
Julian the Emperor. Gregory Nazienzen's Two Invectives and Libanus's Monody.	12° Lond. & N. Y.	2 00
Kean, Edmund. By J. F. Molloy.	2 v. 8° Lond. & N. Y.	5 00
Keats, J. By S. Colvin.	16° N. Y.	75
— Letters.	16° Lond. & N. Y.	1 50
Kemble, F. A. Further Records, 848–1883.	12° N. Y.	2 00
Ken, T. By E. H. Plumptre.	2 v. 8° N. Y.	5 50
Kingsley, C. By J. J. Ellis.	16° N. Y.	50
La Fayette. By L. H. Farmer.	12° N. Y.	1 50
— By B. Tuckerman.	2 v. 12° N. Y.	3 00
Lamartine. By Lady M. Domvile.	8° Phil.	2 00
Lamb, C. In the Footprints of. By B. E. Martin.	8° N. Y.	2 50
— Letters. Ed. by A. Ainger.	2 v. 12° N. Y.	3 00
Larcom, L. A New England Girlhood Outlined from Memory.	16° Bost.	75
Latimer, H. By J. J. Ellis.	16° N. Y.	50
Lawrence, *Lord.* By J. J. Ellis.	16° N. Y.	50
— By Sir R. Temple.	12° Lond. & N. Y.	60
Lee, R. E. Camp-Fires of. By E. S. Ellis.	16° Phil.	1 25
— His Military History and Campaigns. By A. L. Long.	8° N. Y.	3 75
Leo XIII. By J. Oldcastle.	12° N. Y. *net.*	75

Biography, *continued.*

Lepsius, R. By G. Ebers.	12° N. Y.	1 25
Lesseps, F. de. Recollections of Forty Years.	8° N. Y.	5 00
Lessing, G. E. By T. W. Rolleston.	12° N. Y.	40
Lincoln, A. By Noah Brooks.	12° N. Y.	1 75
— By L. E. Chittenden.	8° N. Y.	2 50
— By C. W. French.	12° N. Y.	1 50
— By W. H. Herndon and J. W. Weik.	12° N. Y.	4 50
— By J. G. Nicolay and J. Hay.	10 v. 8° N. Y. *ea.*	3 00
— By C. Schurz.	12° Bost.	1 00
Lind, Jenny. By H. S. Holland.	2 v. 8° N. Y.	7 50
Linnæus, C. Through the Fields with Linnæus. By F. Caddy.	2 v. 12° Bost.	4 50
Liszt, F. By R. L. de Beaufort.	12° Bost.	1 25
— By T. C. Martin.	16° Lond. & N. Y.	50
— *See also, below,* Wagner.		
Livingstone, D. By T. Hughes.	12° Lond. & N. Y.	60
Locke, J. By A. C. Fraser.	16° Phil.	1 25
Logan, J. A. By G. F. Dawson.	8° N. Y.	3 00
Longfellow, H. W. Final Memorials. By S. Longfellow.	8° Bost.	3 00
Lowell, J. R. By E. E. Brown.	12° Bost.	1 25
Luther, Martin. By P. Bayne.	2 v. 8° Lond. & N. Y,	5 00
— Wife of. *See, above,* Bora, K. von.		
Macklin, C. By E. A. Parry.	8° Lond. & N. Y.	1 00
Maclay, W. Journal.	8° N. Y.	2 25
U. S. Senator from Pennsylvania, 1789-1791.		
Macready, W. C. By W. Archer.	12° Lond. & N. Y.	1 60
Magellan, F. By F. H. H. Guillemard.	12° N. Y.	1 25
Mapleson, J. H. Memoirs.	8° N. Y.	4 00
Margaret of Angoulême. By A. M. F. Robinson.	16° Bost.	1 00
Marie Antoinette. By I. de Saint-Amand.	12° N. Y.	1 25
Marie Louise, *Empress.* By I. de Saint-Amand.	2 v. 12° N. Y. *ea.*	1 25
— *See also, below,* Napoleon.		
Marie de Medicis. By J. Pardoe.	3 v. 8° Lond. & N. Y.	15 00
Marsh, G. P. By C. C. Marsh.	v. 1, 8° N. Y. *net.*	3 50
Mather, Cotton. By B. Wendell.	12° N. Y.	75
Mayo, *Earl of.* By Sir W. W. Hunter.	12° Lond. & N. Y.	60
Mazarin. By G. Masson.	12° N. Y. *net.*	1 05
McClellan, G. B. By. G. T. Curtis.	Paper 12° Bost.	50
Melbourne, *Viscount.* By H. Dunckley.	8° N. Y.	1 00
Mendelssohn-Bartholdy, F. Letters to I. and C. Moscheles.	8° Bost.	3 00
Metternich, *Prince.* By G. B. Malleson.	12° Phil.	75
Mill, J. S. By W. L. Courtney.	12° N. Y.	40
Miller, J. My Own Story.	12° Chic.	1 00
Milnes, R. M. By T. R. Wemyss.	8° N. Y.	5 00
Moffat, R. By D. J. Deane.	16° N. Y.	75
Montagu, *Lady* M. W. Passages from Letters.	8° N. Y.	2 50
Montesquieu. By A. Sorel.	12° Chic.	1 00
More, Hannah. By Charlotte M. Yonge.	16° Bost.	1 00
Morris, Gouverneur. By Theodore Roosevelt.	12° Bost.	1 25
— *Diary* and Letters.	8° N. Y.	7 50
Morris, R. The Financier of the Am. Rev. By *W. G.* Sumner.	2 v. 8° N. Y.	5 00

Biography, *continued.*

Morse, S. F. B., and Edison, T. A. By Van Buren Denslow and J. M. Parker. 12° N. Y. 50
Morton, L. P. *See, above,* Harrison, B.
Moses. His Life and Times. By G. Rawlinson. 16° N. Y. 1 00
Motley, J. L. Correspondence. 2 v. 4° N. Y. 7 00
Muhlenberg, H. M. By W. J. Mann. 8° Phil. 3 00
— By W. W. Newton. 12° Bost. 1 25
Mulready, W. By F. G. Stephens. 12° Lond. & N. Y. 1 25
Murray, J. A Publisher and His Friends. By S. Smiles. 2 v. 8° N. Y. 9 00
Napier, *Sir* C. By Sir W. F. Butler. 12° Lond. & N. Y. 60
Napoleon Bonaparte. By L. A. F. de Bourrienne. 4 v. 12° N. Y. 5 00
— By J. G. Lockhart. 12° N. Y. 75
— The Physiology of War. By Count Tolstoi. 24° N. Y. 1 00
— and Marie Louise. By Mme. Durand. 16° Chic. 75
Nehemiah. *See, above,* Ezra.
Nelson, H., and Naval Supremacy of England. By W. C. Russell and W. H. Jaques. 12° N. Y. 1 50
Newman, *Cardinal.* By R. H. Hutton. 12° Bost. 1 00
— Letters. 2 v. 8° Lond. & N. Y. 4 00
Nightingale, F. By E. F. Pollard. 12° N. Y. & Chic. 75
O'Connell, D. By J. A. Hamilton. 12° Phil. 75
— Correspondence. 2 v. 8° Lond. & N. Y. 9 00
Oglethorpe, *Gen.* By H. Bruce. 24° N. Y. 75
Oliphant, L. By Mrs. M. O. W. Oliphant. 2 v. 8° N. Y. 1 00
— Episodes in a Life of Adventure. 12° N. Y. 1 25
O'Reilly, J. B. By J. J. Roche. 8° N. Y. 3 00
Osborne, D. Letters to Sir William Temple. Bds. 8° N. Y. 2 50
Oxenden, A. Autobiography. 8° Lond. & N. Y. 1 75
Palmerston, *Viscount.* By L. C. Sanders. 12° Phil. 75
Park, M., and the Niger. By J. Thomson. 12° N. Y. 1 25
Parker, T. By S. Johnson. 12° Chic. 1 00
Parnell, C. S. By T. P. O'Connor. Paper 12° N. Y. 50
Patteson, *Bp.* By J. Paige. 16° N. Y. 75
Paul, *St.* By J. Iverach. 12° N. Y. 1 00
— By J. Stalker. 12° N. Y. 60
Peel, *Sir* R. By J. McCarthy. 8° N. Y. 1 00
— By F. C. Montague. 12° Phil. 75
— By J. R. Thursfield. 12° Lond. & N. Y. 60
Pericles and the Golden Age of Athens. By E. Abbott, 12° N. Y. 1 50
Perry, M. C. By W. E. Griffis. 12° Bost. 2 00
Peter, *St.* His Life and Times. By C. S. Robinson. 12° N. Y. 1 25
Peterborough. By W. Stebbing. 12° Lond. & N. Y. 60
Petrarch. By M. A. Ward. 12° Bost. 1 25
Phelps, A. By E. S. Phelps. 8° N. Y. 2 00
Phillips, Wendell. By G. L. Austin. 12° Bost. 1 50
— By C. Martyn. 12° N. Y. 1 50
Pitman, I. By T. A. Reed. 12° N. Y. 1 00
Pocahontas and Her Descendants. By W. Robertson. 8° Richmond, *net.* 1 50
Pollock, *Sir* F. Personal Remembrances. 2 v. 12° Lond. & N. Y. 5 00
Poore, B. P. Reminiscences of Sixty Years. v. 2, 8° Phil. 3 00

Biography, *continued.*

Portsmouth, *Duchess of.* By H. Forneron. 8° Lond. & N. Y. 3 50
Prime, S. Irenaeus. Autobiography and Memorials. 8° N. Y. 1 75
Randolph, E. Omitted Chapters of History. By M. D. Conway. 8° N. Y. 3 50
Raphael. By H. Grimm. 8° Bost. 2 00
Reade, C. By C. L. and C. Reade. 12° N. Y. 75
Ristori. Studies and Memoirs. 16° Bost. 1 00
Rogers, S., and His Contemporaries. By P. W. Clayden. 2 v. 12° Bost. 5 00
— Early Life. By P. W. Clayden. 12° Bost. 1 75
Rossétti, D. G. By W. M. Rossetti. 12° N. Y. 2 00
Rothschilds (The). By J. Reeves. 12° Chic. 1 50
Rubenstein, A. Autobiography. 16° Bost. 1 00
Russell, *Lord* J. By S. Walpole. 2 v. 8° Lond. & N. Y. 12 00
Ruth the Gleaner and Esther the Queen. By W. M. Taylor. 12° N. Y. 1 50
Saint-Simon, *Duke of.* Memoirs. 3 v. 8° Phil. 7 50
Sand, George. By E. Caro. 12° Chic. 1 00
Savonarola, His Life and Times. By W. Clark. 12° Chic. 1 50
Schiller, F. By H. W. Nevinson. 12° N. Y. 40
Schlegel, C. By Mrs. A. Sidgwick. 8° Lond. & N. Y. 2 00
Schumann, R. Early Letters. 12° Lond. & N. Y. 1 40
Scott, *Sir* W. By R. H. Hutton. Paper 16° N. Y. 25
— Journal. 8° N. Y. 2 50
Sedgwick, A. By J. W. Clark and T. McK. Hughes. 2 v. 8° Lond. & N. Y. 12 00
Sevier, J. By J. R. Gilmore. 12° N. Y. 1 50
Sévigné, *Mme. de.* By G. Boissier. 12° Chic. 1 00
— Letters. Ed. by E. P. Anderson, 16° Chic. 1 00
Seward, W. H. By F. W. Seward. 3 v. 8° N. Y. *ea.* 3 75
Shaftesbury, *Earl of.* By H. Frith. 12° N. Y. 50
The seventh Earl. He died in 1885.
Shelley, P. B. By E. Dowden. 2 v. 8° Phil. 9 00
— By F. Rabbe. 12° Chic. 2 00
— By W. Sharp. 16° N. Y. 40
— By J. A. Symonds. Paper 16° N. Y. 25
Sheridan, P. H. By F. A. Burr and R. J. Hinton. 8° Providence. 2 50
— Personal Memoirs. 2 v. 8° N. Y. 6 00
Sheridans (The). By P. Fitzgerald. 2 v. 8° Lond. & N. Y. 12 00
Sherman, W. T. Life. 12° Phil. 1 50
Siddons, *Mrs.* By Mrs. N. A. Kennard. 16° Bost. 1 00
Sidney, *Sir* Philip. By H. R. F. Bourne. 12° N. Y. 1 50
Simpson, *Bishop* M. S. By G. R. Crooks. 8° N. Y. 3 75
Solomon. By F. W. Farrar. 16° N. Y. 1 00
Somerville, *Mrs.*, and Mary Carpenter. By P. Browne. 12° Lond. & N. Y. 50
Southey, R. Story of Life Written in His Letters. 8° Bost. 2 25
Staël, *Madame* de. By Lady Blennerhassett. 3 v. 8° Phil. 10 00
— By B. Duffy. 16° Bost. 1 00
— By A. Sorel. 12° Chic. 1 00
Stanley, H. M. By J. J. Ellis. 16° N. Y. 50
— *By* H. W. Little. 8° Phil. 3 00
— *By* A. Montefiore. 12° N. Y. & Chic. 75
— *in Africa.* By R. Smith. 12° N. Y. 1 00

Biography, *continued.*

Steele, R. By G. A. Aitken.	2 v. 8° Bost.	8 00
Stowe, H. B. By C. E. Stowe.	8° Bost. *net.*	3 50
— By F. T. McCray.	Sq. 12° N. Y.	2 00
Strafford, *Lord.* By H. D. Traill.	12° Lond. & N. Y.	60
Tait, *Abp.* A. C. By R. T. Davidson and W. Benham.	2 v. 8° Lond. & N. Y.	12 00
Talleyrand, *Prince.* Memoirs.	v. 1–4, 8° N. Y. *ea.*	2 50
Taylor, *Sir* H. Correspondence.	8° Lond. & N. Y.	2 50
Tennyson, A. In Tennyson Land. By J. C. Walters.	8° Lond. & N. Y.	1 75
Thackeray, W. M. By H. Merivale and F. T. Marzials.	12° N. Y.	40
— Letters, 1847–1855.	8° N. Y.	2 50
Theodoric the Goth. By T. Hodgkin.	12° N. Y.	1 50
Theresa, *Saint.* By Mrs. B. Gilman.	16° Bost.	1 00
Thiers. By P. de Rémusat.	12° Chic.	1 00
Thurman. *See, above,* Cleveland.		
Toole, J. L. Reminiscences.	2 v. 8° Lond. & N. Y.	12 00
Toynbee, A. By F. C. Montague.	Paper 8° Balt.	50
Trollope, T. A. What I Remember.	2 v. 12° N. Y. *ea.*	1 75
Tulloch, *Principal.* By Mrs. M. O. W. Oliphant.	8° N. Y.	1 40
Turgot. By L. Say.	12° Chic.	1 00
Tyndale, W. By J. J. Ellis.	16° N. Y.	50
Van Buren, M. By E. M. Shepard.	16° Bost.	1 25
— To the End of His Public Career. By G. Bancroft.	8° N. Y.	1 50
Vane, *Sir* Henry. By J. K. Hosmer.	8° Bost.	4 00
Verdi. By A. Pougin.	8° Lond. & N. Y.	2 00
— Milan, and Othello. By B. Roosevelt.	Sq. 12° Lond. & N. Y.	3 00
Verestchagin, V. Autobiography.	12° N. Y.	1 00
— At Home, and in War, 1853–1888.	12° N. Y.	1 75
— Painter, Soldier, Traveller.	12° N. Y.	1 00
Victoria, *Queen.* By W. W. Tulloch.	12° N. Y.	1 25
— Fifty Golden Years. By D. M. Craik.	8° N. Y.	2 50
Voltaire and the Margravine of Baireuth. Correspondence between.	8° Lond. & N. Y.	3 00
Wade, B. F. By A. G. Riddle.	16° Cleveland.	1 00
Wagner, R. By G. Kobbe.	2 v. 12° N. Y. *ea.*	1 50
— Letters to His Dresden Friends.	8° Lond. & N. Y.	3 50
— and Liszt. Correspondence between.	2 v. 8° N. Y.	5 00
Wallack, J. L. Memories of Fifty Years.	12° N. Y.	1 50
Walling, G. W. Recollections of a New York Chief of Police.	8° N. Y.	3 75
Walpole, H. By A. Dobson.	8° N. Y.	15 00
— Letters.	2 v. 8° N. Y.	6 00
— and His World: Passages from His Letters.	8° Lond. & N. Y.	2 50
Warwick, *Earl of.* By C. W. Oman.	12° Lond. & N. Y.	60
Washington, G. By E. E. Hale.	12° N. Y.	1 75
— By H. C. Lodge.	2 v. 12° Bost.	2 50
— By H. E. Scudder.	16° Bost.	75
— By V. F. Townsend.	12° N. Y.	1 25
— Character Portraits. By W. S. Spohn.	4° Phil.	5 00

A compilation of critical estimates of Washington.

— *See also* Bibliography.

Biography, *continued.*

Wayland, F. By J. O. Murray. 12° Bost. 1 25
Wellington. By G. Hooper. 12° Lond. & N. Y. 60
— By C. D. Yonge. 12° N. Y. 75
— Letters to Miss J. 12° N. Y. 1 75
— Notes of Conversations with. By Earl Stanhope. 8° N. Y. 2 50
Wesley, J. By J. J. Ellis. 12° N. Y. and Chic. 1 00
— By Canon Overton. 8° Bost. 1 00
— By J. Telford. 8° N. Y. 1 50
Whistler, J. McN. The Gentle Art of Making Enemies. 8° N. Y. 2 00
Wilberforce, *Bishop.* By G. W. Daniel. 8° Bost. 1 00
— By R. Wilberforce. 12° N. Y. 1 75
Wilhelmine, *Margravine of Baireuth.* Memoirs. 8° Lond. & N. Y. 3 75
Willard, F. E. Glimpses of Fifty Years. 8° Chic. 2 75
William I. *of Germany.* By A. Forbes. 12° N. Y. 1 50
— By A. Mayhew. 12° N. Y. 60
— By G. B. Smith. 8° Chic. 3 00
William II. *of Germany.* By H. Frederic. 12° N. Y. 1 25
William the Conqueror. By E. A. Freeman. 12° Lond. & N. Y. 60
William III. *of England.* By H. D. Traill. 12° Lond. & N. Y. 60
Williams, Montagu. Later Leaves. 8° Bost. 3 75
Williams, S. W. Life and Letters. 8° N. Y. 3 00
Wint, Peter de. By W. Armstrong. 8° N. Y. 10 50
Winthrop, J. By J. H. Twichell. 12° N. Y. 75
Woffington, Peg. By Augustin Daly. 4° N. Y. 40 00
Wolsey, *Card.* By M. Creighton. 12° N. Y. 75
Wordsworth, C. Annals of My Early Life, 1806–1846. 8° Lond. & N. Y. 5 00
Wordsworth, Dorothy. By E. Lee. 12° N. Y. 1 25
Wordsworth, W. By W. Knight. 3 v. 8° Lond. & N. Y. 10 00
— By E. Wordsworth. Paper 24° N. Y. 50
Wycherley, W. By W. C. Ward. 12° Bost. 1 00

Biology. *See also* Evolution.

Cox, C. F. Protoplasm and Life. 12° N. Y. 75
Mitchell, H. W. Evolution of Life. 12° N. Y. 1 75
Parker, T. J. Elementary Biology. 12° Lond. & N. Y. 2 25
Sedgwick, W. T., *and* Wilson, E. B. Biology. 8° N. Y. 2 00

Birds.

Chamberlain, M. Catalogue of Canadian Birds. 8° St. John, N. B. 2 00
— Ornithology of United States and Canada. 2 v. 12° Bost. 8 00
Davie, O. Egg Check List and Key to Nests and Eggs of No. Am. Birds. 8° Columbus, O. 1 00
Fish, E. E. The Blessed Birds. 12° Buffalo. 1 25
Goss, N. S. History of Birds of Kansas. 4° Topeka. 7 50
Grant, J. B. Our Common Birds. 24° N. Y. 1 50
Keyser, L. S. Birddom. 12° Bost. 1 00
Merriam, F. A. Birds through an Opera-Glass. 16° Bost. 75
Miller, O. T. In Nesting-Time. 12° Bost. 1 25
Nehrling, H. North American Birds. Pt. 1, 4° Milwaukee. 1 00
Ridgway, R. Nomenclature of Colors and Compendium of Knowledge for Ornithologists. 8° Bost. *net.* 4 00

Birds, *continued.*
Ridgway, R. Manual of North American Birds. 8° Phil. 7 50
Trumbull, G. Birds which Interest Gunners. 8° N. Y. 2 50

Boating.
Benjamin, S. G. W. Sea-Spray: Facts and Fancies of a Yachtsman. Paper 16° N. Y. 50
Field, P. B. Canvas Canoes. Paper 12° N. Y. 50
Hicks, C. S. Yachts, Boats, and Canoes. °8 N. Y. 3 50
Knight, E. F. Sailing. 12° N. Y. 1 00
Woodgate, W. B. Boating. 12° Bost. 2 50
— Rowing and Sculling. 12° N. Y. 50

Books. *See* Bibliography; Binding; Copyright; Criticism; Literature; Paper; Printing; Reading; Selections.

Boston.
Bugbee, J. M. The City Govt. of Boston. Paper 8° Balt. 25
Gilman, A. Story of Boston. 12° N. Y. 1 75
Lodge, H. C. Boston. 12° N. Y. 1 25
Porter, E. G. Rambles in Old Boston. 4° Bost. *net.* 6 00
Sprague, H. H. City Govt. in Boston. Paper 8° Bost. 50
Stark, J. H., *and* Green, S. A. Antique Views of Boston. 4° Bost. 6 00

Botany.
Bastin, E. S. Elements of Botany. 8° Chic. 2 50
Bennett, A. W., *and* Murray, G. Cryptogamic Botany. 12° Lond. & N. Y. 5 00
Bentley, R. Physiological Botany. 12° N. Y. 1 50
Bergen, F. D. Glimpses at the Plant World. 16° Bost. 75
Bower, F. O. Practical Instruction in Botany. 16° Lond. & N. Y. 2 60
Dyer, T. F. T. Folk-Lore of Plants. 12° N. Y. 1 50
Fuller, A. S. Propagation of Plants. 12° N. Y. 1 50
Henslow, G. Origin of Floral Structures. 12° N. Y. 1 75
Massee, G. Plant World. 12° Lond. & N. Y. 1 00
Newhall, C. S. Leaf-Collector's Handbook and Herbarium. 8° N. Y. 2 00
Sachs, J. v. History of Botany. 12° Lond. & N. Y. 2 50
— Physiology of Plants. 8° Lond. & N. Y. 8 00
Sinclair, *Mrs.* F., *jr.* Flowers of Hawaiian Islands. 4° Bost. *net.* 10 00
Solms-Laubach, H. Fossil Botany. 8° Lond. & N. Y. 4 50
Welcome, *Mrs.* M. D. Talks about Flowers. Paper 16° Yarmouth, Me. 50

Brain. *See* Dreams; Insanity.

Brazil.
Andrews, C. C. Brazil, its Condition and Prospects. 12° N. Y. 1 50
Toussaint Samson, *Mrs.* A Parisian in Brazil. 12° Bost. 1 00

Britain. *See* England.

British Columbia.
Bancroft, H. H. History of British Columbia. 8° San Fran. 4 50

Buddhism.
Monier-Williams, *Sir* M. Buddhism. 8° Lond. & N. Y. 5 25

Buffalo, N. Y.
Welch, S. M. Home History: Recollections of *Buffalo, 1830–1840.* 8° Buffalo. 3 50

Building. *See* Architecture.

Burial. *See* Sepulture.

Business. *See also* Co-operation; Monopolies; Stock Exchanges; Woman.

Earling, P. R. Whom to Trust. 12° N. Y. & Chic. 2 00
Goddard, F. B. Art of Selling with Hints on Good Buying. 12° N. Y. 50
Manson, G. J. Ready for Business. 12° N. Y. 75
McLean, G. N. How to Do Business. 12° Chic. 2 00
Platt, J. Business. 16° N. Y. 75

Butterflies.

Edwards, W. H. Butterflies of No. Am. 3d ser., pts. 1-10, 4° Bost. *ea.* 2 25
Scudder, S. H. Butterflies of Eastern U. S. and Canada. 3 v. 4° Camb., Mass. 75 00

Cairo.

Fullerton, W. M. In Cairo. 12° Lond. & N. Y. 1 00

California.

Bancroft, H. California inter Pocula. 8° San Fran. 4 50
— California Pastoral. 8° San Fran. 4 50
— History of California. 7 v. 8° San Fran. *ea.* 4 50
— Popular Tribunals. 2 v. 8° San Fran. *ea.* 4 50
On vigilance committees in California.
Frémont, J. B. Far-West Sketches. 12° Bost. 1 00
Hasckins, C. W. Argonauts of California. 8° N. Y. 3 25
Nordhoff, C. Peninsular California. Sq. 8° N. Y. 1 00
Robinson, A. Life in California. 12° San Fran. 1 50
Swasey, W. F. Early Days and Men of California. 8° Oakland. 4 00

Cambridge, England.

Clark, J. W. Cambridge. 12° N. Y. 2 00

Cambridge, Mass. *See* Harvard.

Cambridge (University of).

Mullinger, J. B. History of University of Cambridge. 12° N. Y. 80

Camping.

Barrows, S. J. *and* I. C. The Shaybacks in Camp. 12° Bost. 1 00
Shields, G. O. Camping and Camp Outfits. 12° N. Y. & Chic. 1 25

Canada. *See also* Birds; British Columbia; Fisheries; Newfoundland; Political Science; Quebec; Roman Catholic.

Bourinot, J. G. Constitutional History of Canada. 12° Montreal. 1 25
— Federal Government in Canada. Paper 8° Balt. 1 00
— Local Government in Canada. Paper 8° Balt. 50
Burnham, J. H. Canadians in Imperial, Naval and Military Service Abroad. 12° Toronto. 1 50
Dufferin, *Lady.* My Canadian Journal. 12° N. Y. 2 00
Fairchild, G. M., *jr.* Canadian Leaves. Paper 8° N. Y. 1 00
Gemmill, J. A. The Canadian Parliamentary Companion. 16° Ottowa. 2 00
Griswell, W. P. Geography of Canada and *Newfoundland.* 16° Lond. & N. Y. 1 50

Canada, *continued.*

— History of Canada. 12° N. Y. 2 00
Hart, G. E. Fall of New France. 8° N. Y. 3 00
McCord, F. A. Handbook of Canadian Dates. 12° Montreal. 75
Machar, A. M., *and* Marcus, T. G. Stories of New France. 12° Bost. 1 50
Murray, W. H. H. Daylight Land. 8° Bost. 3 50
Roberts, C. G. D. Canadian Guide-Book. 16° N. Y. 1 25
Smith, G. Canada and Canadian Question. 8° N. Y. 2 00

Candy. *See* Cookery.

Canoeing. *See* Boating.

Canterbury.

Stanley, A. P. Historical Memorials of Canterbury. 8° N. Y. 3 00

Cape Colony.

Bryden, H. A. Kloof and Karroo; Sports, Legends, and Natural History in Cape Colony. 8° Lond. & N. Y. 3 50

Capital. *See* Finance; Labor and Capital; Political Economy.

Capital Punishment.

Bleyer, J. M. Scientific Methods of Capital Punishment. Paper 8° N. Y. 10
Palm, A. J. Death Penalty. 12° N. Y. 1 25

Cards. *See also* Poker; Whist.

Hoffmann, *Prof.* Tricks with Cards. Bds. 12° N. Y. 75
Van Rensselaer, *Mrs.* J. K. The Devil's Picture-Books. 8° N. Y. 5 00

Caribbees.

Paton, W. A. Down the Islands. 8° N. Y. 4 00

Carlisle, England.

Creighton, M. Historic Towns: Carlisle. 12° Lond. & N. Y. 1 25

Carving. *See* Cookery.

Cathedrals.

Bonney, T. G. Abbeys and Churches of England and Wales. 4° Lond. & N. Y. 5 00
Dodd, A. B. Cathedral Days: A Tour through Southern England. 12° Bost. 2 00
Loftie, W. J. Westminster Abbey. 8° Lond. & N. Y. 7 50
Our National Cathedrals. 3 v. 8° Lond. & N. Y. *ea.* 4 00
Stanley, A. P. Historical Memorials of Westminster Abbey. 3 v. 8° N. Y. 7 50
Wheatley, R. Cathedrals and Abbeys in Great Britain and Ireland. Fol. N. Y. 10 00

Catholic. *See* Roman Catholic.

Central America. *See also* Antiquities; Costa Rica; Guatemala; Honduras; Nicaragua; Panama; Yucatan.

Bancroft, H. H. History of Central America. 3 v. 8° San Fran. *ea.* 4 50
Curtis, W. E. Capitals of Spanish America. 8° N. Y. 3 50
Vincent, F. In and Out of Central America. 12° N. Y. 2 00

Ceramics.

Baxter, S. The Morse Collection of Japanese Pottery. Paper, fol. Bost. 1 00
Goodyear, *Mrs.* C. Message to China Decorators. Fol. N. Y. 2 25

Character. *See* Moral Philosophy.

Charlestown, Mass.

Hunnewell, J. F. Century of Town Life. 8° Bost. *net.* 3 50

Cheirosophy. *See* Palmistry.

Chemistry.

Classen, A. Quantitative Chemical Analysis by Electrolysis. 8° N. Y. 2 50
Hunt, T. S. New Basis for Chemistry. 12° N. Y. 2 00
Meyer, L. R. Real Fairy Folk. 12° Bost. 1 50
Ostwald, W. Outlines of General Chemistry. 8° N. Y. 3 50
Roscoe, H. E., *and* Shorlemmer, C. Treatise on Chemistry. v. 3, pt. 4, 8° N. Y. 3 00
Thorpe, T. E. Dictionary of Applied Chemistry. v. 1, 2, 8° Lond. & N. Y. *ea.* 15 00
Watt's Dictionary of Chemistry. *New ed. rev.* v. 1, 2, 8° Lond. & N. Y. *ea.* 14 50

Chess.

Gossip, G. H. D. Chess-Player's Manual; enl. by S. Lipschütz. 8° N. Y. 3 00
Laws, G. B. Two-Move Chess Problem. 16° N. Y. 50
Mortimer, Ja. Chess-Player's Pocket-Book. 24° N. Y. 50
Staunton, H. Game of Chess. Bds. 16° N. Y. 50
Steinitz, W. Modern Chess Instructor. 8° N. Y. 1 50
Swinton, R. B. Chess for Beginners. 8° Bost. 1 50

Chicago.

Bennett, F. O. Politics and Politicians of Chicago, 1787–1887. 8° Chic. 5 00
Flinn, J. J. Chicago. 16° Chic. 1 50
Schick, L. Chicago and its Environs. 16° Chic. 75

Children. *See also* Education; Kindergarten.

Colerick, E. F. Adventures of Pioneer Children. 12° Cin. 1 00
Herrick, *Mrs.* C. T. Cradle and Nursery. 16° N. Y. 1 00
Woollen, L. J. Mother's Handbook. 8° Richmond. 2 25

China. *See also* Buddhism.

Guinness, G. The Far East. 4° N. Y. & Chic. 1 00
Hart, V. C. Western China. 12° Bost. 2 00
Hosie, A. Three Years in Western China. 8° N. Y. 5 00
Loti, Pierre. From Lands of Exile. 16° N. Y. 90
Rockhill, W. W. Land of the Lamas. 8° N. Y. 3 50
Stern, S. A. Jottings of Travel in China and Japan. 12° Phil. 1 25
Wilson, J. H. China: Travels and Investigations. 12° N. Y. 1 75

Christ. *See also* Bible; Miracles.

Bernard, H. N. Mental Characteristics of Christ. 12° N. Y. 1 50
Boardman, G. D. The Divine Man from the Nativity to the Temptation. 12° N. Y. 1 50
Broadus, J. A. Jesus of Nazareth. 12° N. Y. 75
Cook, F. S. Fifty-two Lessons on the Names and Titles of Our Lord. 16° N. Y. 50
— *Fifty-two* Lessons on the Works of Our Lord. 16° N. Y. 50

Christ, *continued.*

Cooley, W. F. Emmanuel. 12° N. Y. 1 50
Crane, S. Jesus the Christ. 16° Bost. *net.* 25
Crooker, J. H. Jesus Brought Back. 16° Chic. 1 00
Dale, R. W. The Living Christ and the Four Gospels. 12° N. Y. 1 50
Delitzsch, F. A Day in Capernaum. 12° N. Y. 75
— Messianic Prophecies in Historical Succession. 8° N. Y. 1 75
Dewart, E. H. Jesus the Messiah in Prophecy and Fulfilment. 12° Cin. 90
Didon, *Père.* Jesus Christ: Person, Mission, and Spirit. 2 v. 8° N. Y. 7 50
Dole, C. F. Jesus and the Men about Him. 24° Bost. 50
Escrich, E. P. The Martyr of Golgotha. 2 v. Paper 16° N. Y. 1 00
Geikie, C. Life and Words of Christ. 12° N. Y. 1 25
Gore, C. Incarnation of the Son of God. 8° N. Y. 1 50
Greer, D. H. The Historical Christ, the Moral Power of History. 16° N. Y. 1 00
Haygood, A. G. The Man of Galilee. 12° N. Y. 80
Heaphy, T. The Likeness of Christ. 4° N. Y. *net.* 1 80
James, C. C. Gospel History of Christ. 12° Lond. & N. Y. 1 10
Lewis, J. J. The Redeemer. 12° Bost. 45
Logan, A. S. Jesus in Modern Life. 12° Phil. 1 25
Smyth, J. K. Holy Names as Interpretations of Story of Manger and Cross. 12° Bost. 1 00
Stephenson, H. M. Christ, the Life of Men. 12° Lond. & N. Y 1 00
Thayer, E. W. Sketches from Life of Jesus. 8° N. Y. & Chic. 2 00
Tidball, T. A. Christ in the New Testament. 12° N. Y. 1 25
Vallings, J. F. Jesus Christ. 12° N. Y. 75
Wallace, Lew. Boyhood of Christ. Leather, 4° N. Y. 3 50
White, E. Christ and His Times. 12° Lond. & N. Y. 2 00

Christian Science. *See* Faith Cure.

Christianity. *See also* Evidences; *and references under* Religion.

Dorchester, D. Christianity in the United States. 8° N. Y. 4 50
Ebrard, J. H. A. Christian Apologetics: Scientific Vindication of Christianity. v. 2, 3, 8° Lond. & N. Y. *ea.* 3 00
Gibson, J. M. Christianity according to Christ. 12° N. Y. 1 75
Hill, D. J. Social Influence of Christianity. 12° Bost. 1 25

Christmas.

Handford, J. W. Christmas Day. Bds. sq. 8° N. Y. & Chic. 50
Hervey, T. K. The Book of Christmas. 12° Bost. 2 00
Nast, T. Christmas Drawings for the Human Race. 4° N. Y. 2 00

Chronology.

Bend, J. J. Rules and Tables for Verifying Dates. 12° Lond. & N. Y. 2 00
Haydn, J. Dictionary of Dates. 19th ed. to end of 1889. 8° N. Y. 5 00
Jennings, A. C. Chronological Tables. 8° Lond. & N. Y. 1 25
Putnam, G. P. Tabular Views of Universal History. Half leather, 12° N. Y. 1 75

Church and State.

Childs, G. W. Church and State under the Tudors. 8° Lond. & N. Y. 5 00
Schaff, P. Church and State in U. S. Paper 8° N. Y. 1 00

Church Government, Law. *See* Ecclesiastical Polity, Law.

Church History. *See also* Biography; Crusades; Inquisition; Reformation; Waldenses; *also* names of countries and sects; *also references under* Religion.

Allen, J. R. Monumental History of Early British Church. 16° N. Y. 1 25
Blake, W. W. The Cross: Ancient and Modern. 8° N. Y. 2 00
Church (The) in the British Isles. 12° N. Y. 1 25
Coxe, A. C. Institutes of Christian History. 12° Chic. 1 50
Epochs of Church History. 16° N. Y. *ea.* 80
Tozer's Church and Eastern Empire; Wakeman's Church and Puritans; Carr's Church and Roman Empire; Plummer's Church of Early Fathers; Tucker's English Church in Other Lands; Overton's Evangelical Revival in 18th Century; Stephens's Hildebrand and His Times; Perry's Reformation in England; Broderick's Univ. of Oxford; Mullinger's Univ. of Cambridge; Hunt's English Church in Middle Ages; Balzani's Popes and the Hohenstaufen; Ward's Counter Reformation; Poole's Wycliffe and Movements for Reform.
Fisher, G. P. History of Christian Church. 8° N. Y. 3 50
Gwatkin, F. M. The Arian Controversy. 12° N. Y. 80
Hardman, W. Lights and Shadows of Church History. 16° N. Y. *net.* 1 20
Hatch, E. Growth of Church Institutions. 12° N. Y. 1 50
— Influence of Greek Ideas upon Christian Church. 8° Lond. & N. Y. 3 75
Hurst, J. F. Short History of Mediæval Church. 16° N. Y. 40
Jacobs, H. E. Lutheran Movement in England during Reigns of Henry VIII. and Edward VI. 8° Phil. 2 00
Jennings, A. C. Manual of Church History. v. 1, 16° N. Y. *net.* 75
Kurtz, J. H. Church History. v. 1–3, 12° N. Y. *ea.* 2 00
Lane, C. A. Notes on English Church History to Dawn of Reformation. 16° N. Y *net.* 35
Meyrick, F. The Church in Spain. 8° N. Y. 2 00
Moffat, J. C. Church History in Brief. 16° Phil. 1 75
Schaff, P. History of Christian Church. 6 v. 8° N. Y. *ea.* 4 00
— Progress of Religious Freedom as Shown in the Toleration Acts. v. 1, 8° N. Y. 1 50
Selborne, *Earl of.* Ancient Facts and Fictions Concerning Churches and Tithes. 12° Lond. & N. Y. 2 25
Sohm, R. History of Christianity. 12° Cin. 1 00
Stone, J. S. Readings in Church History. 12° Phil. 1 50

Churches. *See* Cathedrals.

Church of England.

Dixon, R. W. History of Church of England from Abolition of Roman Jurisdiction. 3 v. 8° N. Y. *net.* 15 00

Church Union.

De Soyres, J. Christian Reunion. 8° St. John, N. B. 1 00

Cincinnati (Society of).

Schuyler, J. Institution of the Society of the Cincinnati. 2 v. paper 8° N. Y. 10 00

Cinque Ports.

Burrows, M. Cinque Ports 12° Lond. & N. Y. 1 25

Cities. *See also* names of cities.
Brooks, E. S. Great Cities of the World. Fol. Bost. 2 50

Civil Service.
Clarke, W. H. Civil-Service Law. 12° N. Y. 1 00

Civilization.
Ducoudray, G. History of Modern Civilization. 12° N. Y. 2 25
Morris, C. Civilization. 2 v. 12° Chic. 4 00
Reich, E. History of Civilization. 12° Cin. *net.* 2 00

Climate. *See* Meteorology.

Coal.
Greene, H. Coal and Coal-Mines. 16° Bost. 75

Coast Defence.
Abbott, H. L. Defence of Sea-Coast of United States. 8° N. Y. 2 00

Coats-of-Arms. *See* Heraldry.

Coffee. *See* Cookery.

Colchester.
Cutts, E. L. Colchester. 12° Lond. & N. Y. 1 25

Collected Works. *See also* Essays; Shakespeare.
Bagehot, W. Works. 5 v. 8° Hartford. 5 00
Borrow, G. Works. 5 v. 8° Lond. & N. Y. 5 00
Carlyle, T. Complete Works. *Boston ed.* 10 v. 12° Bost. 15 00
Cowley, A. Prose Works. 16° Lond. & N. Y. 1 00
De Quincey, T. Collected Writings. 14 v. 16° Lond. & N. Y. *ea.* 1 25
— Uncollected Writings. 2 v. 12° Lond. & N. Y. 2 50
— Selections of His Best Works. 2 v. 32° Lond. & N. Y. 1 50
Franklin, B. Complete Works. 10 v. 8° N. Y. *ea.* 5 00
Green, T. H. Works. v. 1–3, 8° Lond. & N. Y. 17 50
Hamilton, A. Complete Works. 9 v. 8° N. Y. 45 00
Jay, J. Writings and Correspondence. v. 1, 2, 8° N. Y. *ea.* 5 00
Lowell, Ja. R. Writings. 10 v. 8° Bost. *ea.* 1 50
Marston, J. Works. 3 v. 8° Bost. 9 00
Mitchell, D. G. Works. 8 v. 12° N. Y. 10 00
Peele, G. Works. 2 v. 8° Bost. 6 00
Prescott, W. H. Works. 12 v. 8° Phil. *ea.* 2 50
Rossetti, D. G. Collected Works. 2 v. 12° Bost. 6 00
Schiller, J. F. von. Works. 4 v. 12° Bost. 6 00
Shelley, P. B. Complete Works. 5 v. 16° Phil. 6 25
Thackeray, W. M. Works. 20 v. *Édition de luxe.* 8° N. Y. 70 00
Washington, G. Writings; ed. by W. C. Ford. 10 v. 8° N. Y. *ea.* 5 00
Whittier, J. G. Writings. *New Riverside Edition.* 7 v. 12° Bost. *ea.* 1 50

Colleges. *See* Education.

Color.
Church, A. H. Color: A Scientific and Technical Manual. 12° N. Y. 1 50

Colorado.
Chapin, F. H. Mountaineering in Colorado. 12° Bost. 2 00
Donaghe, M. V. Picturesque Colorado. Ser. 1, bds. obl. 4° Denver. 2 00

Commerce. *See also* Banks; Business; Finance; Free Trade; Labor; Railroads; Stock Exchanges; Trusts.

Dos Passos, J. R. The Interstate Commerce Act. 12° N. Y. 1 25

Gibbins, H. de B. History of Commerce in Europe. 16° Lond. & N. Y. 90

Wells, D. A. Decay of Our Ocean Mercantile Marine. Paper 12° N. Y. 25

— Question of Ships. Paper 12° N. Y. 25

Communion.

Birch, E. J. Sacrament of the Lord's Supper according to Primitive Church. 16° Lond. & N. Y. 35

Communism. *See* Sociology.

Composition. *See* Rhetoric.

Conchology. *See* Shells.

Concord.

Lothrop, *Mrs.* H. M. Old Concord. 8° Bost. 3 00

Confectionery. *See* Cookery.

Confession (Auricular).

Guillois, A. History of Confession. 16° N. Y. 75

Congo.

Probert, H. Life and Scenes in Congo. 12° Phil. 90

Congregational Church.

Ross, A. H. The Church-Kingdom. 8° Bost. 2 50

Connecticut.

Andrews, C. M. River Towns of Connecticut. Paper 8° Balt. 1 00

Johnston, A. Connecticut. 16° Bost. 1 25

Sanford, E. B. History of Connecticut. 12° Hartford. 2 00

Conversation.

Mahaffy, J. P. Principles of Art of Conversation. 16° N. Y. 75

Cookery. *See also* Diet; Food.

Abel, *Mrs.* M. H. Sanitary and Economic Cooking. 12° Rochester. 40

Benton, J. R. How to Cook Well. 12° Bost. 1 50

Bostwick, L. W. Margery Daw's Home Confectionary. 24° N. Y. 50

Brugière, S. V. B. Good Living. 12° N. Y. 2 25

Child, T. Delicate Feasting. 12° N. Y. 1 25

Clarke, *Mrs.* A. Ideal Cookery Book. 12° Chic. 1 50

Cust, *Lady.* The Invalid's Own Book. 16° N. Y. 60

Davidson, H. C. Entrées and Table Dainties for the Epicure. Bds. 16° N. Y. 50

Duret, E. Practical Cookery. 8° N. Y. 1 75

Filippini, A. The Table. 8° N. Y. 2 50

Gillette, *Mrs.* F. L. White House Cook-Book. 4° Chic. 2 50

Herrick, *Mrs.* C. T. What to Eat and How to Serve it. 16° N. Y. 1 00

Howell, S. B. Nine Family Dinners and How to Prepare Them. Paper sq. 16° Trenton, N. J. 50

Lincoln, *Mrs.* D. A. Boston School Kitchen *Text-Book.* 12° Bost. 1 00

— *Carving* and Serving. Bds. 16° Bost. 60

Cookery, *continued.*

Littlehale, N. M. Dainty Deserts for Dainty Diners. Paper 16° N. Y. 50
Loughead, F. H. Quick Cooking. 16° N. Y. 1 00
Middle Class Cookery Book. 16° Lond. & N. Y. 60
Mulertt, H. How to Cook Fish. 16° Cin. 25
Murrey, T. J. Cookery for Invalids. Bds. 24° N. Y. 50
— Cookery with a Chafing Dish. Bds. 24° N. Y. 50
— Luncheon. 16° N. Y. 75
— Oysters and Fish. Bds. 16° N. Y. 50
— Practical Carving. 24° N. Y. 75
Neil, *Miss* E. The Every-Day Cook Book. 12° Chic. 1 00
Owen, C. Choice Cookery. 16° N. Y. 1 00
— Key to Cooking. Paper 16° Springfield 25
— Lessons in Candy Making. Paper 16° Springfield. 50
— Perfect Bread. Paper 16° Springfield. 25
Parloa, M. Kitchen Companion. 8° Bost. 2 50
Payne, A. G. Cassell's Half-Dollar Cook-Book. 12° N. Y. 50
Poole, *Mrs.* H. M. Fruits and How to Use Them. 12° N. Y. 1 00
Richardson, A. M. Home-Made Candies. 12° Cin. 1 00
Rorer, *Mrs.* S. T. Canning and Preserving. Paper 12° Phil. 25
— Home Candy Making. 12° Phil. 75
— Hot-Weather Dishes. 12° Phil. 1 00
Salis, *Mrs.* H. A. de. Cakes and Confections à la Mode. Bds. 16° N. Y. 60
— Dressed Game—Dressed Vegetables—Oysters—Soups and Dressed Fish—Sweets and Supper Dishes—Drinks—Puddings and Pastry à la Mode. Bds. 12° Lond. & N. Y. *ea.* 60
— Savouries à la Mode. Paper 12° N. Y. 50
— Tempting Dishes for Small Incomes. Bds. 12° N. Y. 60
Sawtelle, H. L. What One Can Do with a Chafing-Dish. Bds. obl. 24° N. Y. 75
Shillaber, L. Cook-Book. 12° N. Y. 1 25
Six Cups of Coffee. Paper 16° Springfield 25
Strohm, G. Cookery Book. 12° N. Y. 1 50
Swett, L. G. New England Breakfast Breads, Luncheon and Tea Biscuits. 16° Bost. 1 00
White, *Mrs.* P. A. Kentucky Cookery Book. 12° Chic. 1 00
White, S. J. Cookery in Public Schools. 12° Bost. 75
Williams, H. L. Book of Ices. Bds. 24° N. Y. 50

Co-operation.

Bemis, E. W. Co-operation in New England. Paper 8° Balt. 75
Dexter, S. Treatise on Co-operative Savings and Loan Associations. 12° N. Y. 1 25
Godin, M. Social Solutions. 12° N. Y. 1 50
History of Co-operation in the United States. 8° Balt. 3 50
Myrick, H. How to Co-operate. 12° N. Y. 1 50
Warner, A. G. Three Phases of Co-operation in West. Paper 8° Balt. 75

Copyright.

Putnam, G. H. Question of Copyright. 12° N. Y. 1 50

Corea.

Charles, W. R. Life in Corea. 8° Lond. & N. Y. 4 00

Correspondence. *See* Biography.

Costa Rica.

Calvo, J. B. Republic of Costa Rica. 12° N. Y. & Chic. 2 00

Costume. *See* Manners and Customs.

Creeds. *See also* names of sects.

Cooke, R. J. Reasons for Church Creed. 12° N. Y. 60
Eaton, A. W. The Heart of the Creeds. 12° N. Y. 1 00
Maclear, G. F. Introduction to the Creeds. 16° Lond. & N. Y. 60
Smyth, N. Personal Creeds. 12° N. Y. 1 00

Cremation. *See* Sepulture.

Cricket.

Hutchinson, H. G. Cricketing Laws and Stories. Paper 16° N. Y. 25
Lyttleton, E. Cricket. 12° N. Y. 50
Steel, A. G., *and* Lyttleton, R. H. Cricket. 12° Bost. 2 50

Crime. *See also* Capital Punishment.

Baker, T. B. L. War with Crime. 8° Lond. & N. Y. 4 00
Byrnes, T. Professional Criminals of America. Hf. mor. 8° N. Y. 10 00
Ellis, H. The Criminal. 8° Lond. & N. Y. 1 25
Fitzgerald, P. Chronicle of Bow Street Police Office. 2 v. 8° Lond. & N. Y. 7 50
Green, S. M. Crime: Its Nature, Causes, Treatment, and Prevention. 8° Phil. 2 00
Horsley, J. W. Jottings from Jail. 12° Lond. & N. Y. 1 40
Merrick, G. P. Work among the Fallen. 12° N. Y. 40
Reeve, C. H. Prison Question. 8 Chic. 1 25
Trumbull, W. Problem of Cain. Paper° 8 New Haven 50
Wey, H. D. Physical and Industrial Training of Criminals. Paper 8° N. Y. 20
Wines, F. H. American Prisons in Tenth U. S. Census. Paper 12° N. Y. 25

Crimea.

Hamley, *Sir* E. The War in Crimea. 8° Lond. & N. Y. 1 75
Kinglake, A. W. Invasion of the Crimea. v. 5, 6, 12° N. Y. *ea.* 2 00

Criticism. *See also* Drama; Essays; Literature; Poetry; Reading.

Alexander, W. J. Introduction to Poetry of Browning. 12° Bost. 1 10
Arnold, M. Essays in Criticism. 2d ser. 12° N. Y. 1 50
Arnold, T. Dryden. 16° Lond. & N. Y. 90
Carlyle, T. The Nibelungen Lied. 24° N. Y. 75
Davidson, T. Prolegomena to "In Memoriam." 12° Bost. 1 25
Dippold, G. T. Wagner's Ring of the Nibelung. 12° N. Y. 1 50
Dudley, M. V., *ed.* Poetry and Philosophy of Goethe. 12° Chic. 1 50
Harris, W. T. Spiritual Sense of Dante's Divina Commedia. Obl. 16° N. Y. 1 00
Howells, W. D. Criticism and Fiction. 16° N. Y. 1 00
Jones, H. Browning as a Philosophical and Religious Teacher. 12° Lond. & N. Y. 2 25
Knight, W. Wordsworthiana. 12° Lond. & N. Y. 2 25
Landor, W. S. The Pentameron. 12° Bost. 2 00
Lodge, L. D. Study in Corneille. 12° Balt. 1 00

Criticism, *continued.*

Lounsbury, T. R. Studies in Chaucer.	3 v. 8° N. Y.	9 00
Scartazzini, G. A. Handbook to Dante.	12° Bost.	1 25
Snider, D. J. Goethe's Faust.	12° Bost.	3 50
Trail, F. Studies in Criticism.	12° N. Y.	1 50
Van Dyke, H. Poetry of Tennyson.	12° N. Y.	1 50
Vogüé, E. M. de. Russian Novelists.	12° Bost.	1 25

Cross (The).

Blake, W. W. The Cross.	8° N. Y.	1 50

Crusades.

Douglas, A. M. Heroes of the Crusades.	12° Bost.	1 50

Cuba.

Ripley, E. M. From Flag to Flag.	12° N. Y.	1 00

Cyclopædias. *See* Encyclopædias.

Cyprus.

Hogarth, D. G. Devia Cypria.	8° Lond. & N. Y.	5 25

Dartmouth College.

Chase, F. History of Dartmouth College and Hanover, N. H.	v. 1, 8° Cambridge, *net*	3 50

Darwinism. *See* Evolution.

Dates. *See* Chronology.

Deacons.

Murray, W. H. H. Deacons.	12° Bost.	75

Deaconesses.

Bancroft, J. M. Deaconesses in Europe.	12° N. Y.	1 00
Meyer, L. R. Deaconesses.	12° Chic.	1 00
Wheeler, H. Deaconesses.	12° N. Y.	1 25

Death. *See* Future State.

Death Penalty. *See* Capital Punishment.

Debt. *See* Finance.

Decorative Arts. *See also* Ceramics; Wood-Carving.

Brunner, A. M., *and* Tryon, T. Interior Decorations.	4° N. Y.	3 00
Jackson, F. G. Decorative Design.	8° Phil.	2 50
Mayeux, H. Decorative Composition.	12° N. Y.	1 50
Our Homes: How to Beautify Them.	12° N. Y.	1 00
Peters, C. Home Handicrafts.	8° N. Y. & Chic.	1 00
Ward, J. Elementary Principles of Ornament.	8° N. Y.	1 75

Denmark.

Sidgwick, C. S. Story of Denmark.	12° Lond. & N. Y.	1 25

Dictionaries. *See* Encyclopædias; *and* names of subjects (as Language, etc.).

Diet. *See also* Cookery; Hygiene.

Bruen, E. T. Outlines for the Management of Diet.	12° Phil.	1 00
Holbrook, M. L. Eating for Strength.	12° N. Y.	1 25
Pritchard, W. B. Manual of Dietetics.	12° N. Y.	50
Thompson, *Sir* H. Diet in Relation to Age and Activity.	16° Bost.	50

Diseases. *See* Medicine.

Divorce. *See* Marriage.

Dogs.

Dalziel, H. British Dogs. v. 1, 8° Lond. & N. Y. 4 20
House and Pet Dogs. Paper 16° N. Y. 50
Knox, T. W. Dog Stories and Dog Lore. Bds. 8° N. Y. 1 25
Mercer, F. H. F. The Spaniel and its Training. 12° N. Y. 1 00
Taylor, G. B. Man's Friend, the Dog. 16° N. Y. 75

Domestic Economy. *See also* Cookery; Decorative Arts; Diet; Food; Hygiene.

Corson, J. Family Living on $500 a Year. 16° N. Y. 1 25
Cruger, M. How She Did it; or Comfort on $150 a Year. Paper 16° N. Y. 50
Guilloû, A. House Renting and Room Renting. 12° Phil. 1 00
Harris, F. M. Plain Talks with Young Home-Makers. Bds. 24° N. Y. 40
Herrick, C. T. Housekeeping Made Easy. 16° N. Y. 1 00
— Liberal Living upon Narrow Means. 12° Bost. 1 00
Home-Making and Housekeeping. 12° N. Y. 1 00
Housekeeper's Handy Book of Information. 16° N. Y. 1 00
Owen, C. Progressive Housekeeping. 12° Bost. 1 00
Richards, *Mrs.* E. H. Domestic Economy as a Factor in Public Education. Paper 8° N. Y. 20
Salis, *Mrs.* H. de. Wrinkles and Notions for Every Household. 12° N. Y. 1 00
Spofford, H. P. House and Hearth. 16° N. Y. 1 00
Spon's Household Manual. 8° Lond. & N. Y. 3 00
White, S. J. Housekeepers and Home-Makers. 12° Bost. 1 25

Drainage. *See* Sewerage.

Drama. *See also* Bibliography; Biography; Literature; Shakespeare.

1. History, Criticism, etc.

Archer, W. Masks or Faces? Study in Psychology of Acting. 8° N. Y. 1 75
Baker, H. B. The London Stage. 2 v. 12° Lond. & N. Y. 4 80
Cohen, A. J. Familiar Chats with the Queens of the Stage. 8° N. Y. 5 00
Coleman, J. Players and Playwrights I Have Known. 2 v. 8° Phil. 7 50
Delle Sedie, G. Æsthetics of Singing and of Melodrama. 4 v. bds. 8° N. Y., *ea.*, *net.* 2 00
Edwards, H. S. Famous First Representations. 12° Lond. & N. Y. 2 40
— The Prima Donna, Her History and Surroundings. 2 v. 8° Lond. & N. Y. 7 50
Fuller, E. The Dramatic Year. 12° Bost. 1 00
Golden, W. E. Brief History of English Drama. 12° N. Y. 1 25
Haigh, A. E. The Attic Theatre. 8° Lond. & N. Y. 3 00
Helmer, N. The Actor's Make-up Book. Paper 12° N. Y. 25
Hennequin, A. Art of Play-Writing. 12° Bost. 1 25
Houssaye, A. Behind the Scenes of the Comédie Française. 8° Phil. 7 50
Hutton, L. Curiosities of the American Stage. 8° N. Y. 2 50
Jerome, J. K. On the Stage and Off. 12° N. Y. 1 00
— Stage-land. 12° N. Y. 1 00
Kendal, *Mrs.* M. Dramatic Opinions. 16° Bost. 1 00
Marston, W. Our Recent Actors. 12° Bost. 2 00
Mason, E. F. The Othello of Tommaso Salvini. Sq. 8° N. Y. 1 00

Drama, *continued.*

Moulton, R. G. The Ancient Classical Drama. 12° Lond. & N. Y. 2 25
Pemberton, T. E. Charles Dickens and the Stage. 8° Lond. & N. Y. 2 40
Phelps, H. P. Stage History of Famous Plays. 12° N. Y. 1 25
Pollard, A. W. English Miracle Plays, etc. 12° Lond. & N. Y. 1 90
Seilhamer, G. O. History of American Theatre. Sq. 8° Phil. 5 00
— History of American Theatre before the Revolution. 4° Phil. 5 00
— History of American Theatre during the Revolution and after. 4° Phil. 5 00
Wingate, C. E. L. Playgoers' Year-Book. Bds. 12° Bost. 1 00
Winslow, C. M. R. Yesterdays with Actors. 12° Bost. 2 00
Winter, W. The Press and Stage. 8° N. Y. 1 50

2. PLAYS.

Austin, A. Savonarola. 12° Lond. & N. Y. 1 75
— Tower of Babel. 12° N. Y. 1 75
Barron, E. A. The Viking. 12° Chic. 1 00
Beaumont, F., *and* Fletcher, J. Selected Plays; ed. by J. St. L. Strachey. 12° Lond. & N. Y. 1 00
Björnson, B. Sigurd Slembe. 12° Bost. 1 50
Browning, R. A. A Blot in the 'Scutcheon, and Other Dramas; ed. by W. J. Rolfe and H. E. Hersey. 16° N. Y. 56
Burnand, F. C. *and others.* Short Plays for Drawing-room Performances. 12° N. Y. 1 00
Congreve, W. Selected Plays; ed. by A. C. Ewald. 12° Lond. & N. Y. 1 00
Euripides. Bacchanals and Other Plays; tr. by H. H. Milman and M. Woodhull. 12° Lond. & N. Y. 40
— Hecuba and Other Plays; tr. into Engl. verse by M. Woodhull. 12° Lond. & N. Y. 40
Goethe, J. W. von. Faust; tr. by J. A. Birds. 2 v. 8° Lond. & N. Y. *ea.* 2 25
Harrison, *Mrs.* B. Short Comedies for Amateur Players. Paper 12° N. Y. 50
Haywood, T. Best Plays. 12° Lond. & N. Y. 1 00
Howells, W. D. A Sea Change. 24° Bost. 50
— The Albany Depot. 24° N. Y. 50
— The Mouse-trap and Other Farces. 12° N. Y. 1 00
— The Sleeping-Car and Other Farces. 12° Bost. 1 00
Hugo, V. Dramatic Works. 12° Lond. & N. Y. 1 40
Ibsen, H. The Doll's House. 12° N. Y. 50
— Pillars of Society and Other Plays. 16° N. Y. 40
— Prose Dramas; tr. by W. Archer. 5 v. 12° N. Y. *ea.* 1 25
Jerome, J. K. When Greek Meets Greek. Paper 12° N. Y. 15
Marlowe, C. Selected Plays. 12° Lond. & N. Y. 1 00
Massinger, P. Best Plays. 2 v. 12° Lond. & N. Y. *ea.* 1 00
Middleton, T. Plays. 12° Lond. & N. Y. 1 00
Morton, J. M. Plays for Home Performance. 12° N. Y. 75
Musset, L. C. A. de. Comedies; tr. by S. L. Gwynn. 12° N. Y. 40
Otway, T. Best Plays Unexpurgated. 12° Lond. & N. Y. 1 00

Drama, *continued.*

Preston, D. S. Columbus. 12° N. Y. 1 25
Robinson, H. H. The New Pandora. 12° N. Y. 1 00
Schiller, J. F. von. Mary Stuart, (*also*) Maid of Orleans. 12° Lond. & N. Y. 60
Sheridan, R. B. School for Scandal. 24° N. Y. 75
— Rivals; illust. by F. M. Gregory. Fol. N. Y. 12 50
Talfourd, T. N. Tragedies. 32° N. Y. 40
Thayer, W. R. Best Elizabethan Plays. 12° Bost. 1 40

Dreams.

Kingsford, A. B. Dreams and Dream Stories. 8° Lond. & N. Y. 2 25

Dress. *See* Manners and Customs.

Drink. *See* Cookery.

Dynamics. *See* Natural Philosophy.

Earthquakes. *See* Geology.

East. *See also* Asia Minor, China, Holy Land.

Basmajian, K. H. Social and Religious Life in the Orient. 12° N. Y. 1 00

Eastern Question. *See* Egypt.

Easton (Mass.).

Chaffin, W. L. History of Easton, Mass. 8° North Easton, Mass. 5 00

Ecclesiastical History. *See* Church History.

Ecclesiastical Law.

Kynett, A. J., *and* Cotton, W. W. Laws and Forms Relating to Churches. Shp. 8° N. Y. 5 00
Wilson, W. D. American Church Law. 8° N. Y. 75

Ecclesiastical Polity. *See also* Deacons; Deaconesses; Episcopacy.

Hooker, R. Laws of Ecclesiastical Polity: Bks. 1–4. 16° Lond. & N. Y. 40
McGill, A. T. Church Government. 12° Phil. 1 50
Van Dyke, H. J. The Church: Her Ministry and Sacraments. 8° N. Y. 1 50

Economics. *See* Political Economy.

Edinburgh.

Hutton, L. Literary Landmarks of Edinburgh. 12° N. Y. 1 00
Oliphant, *Mrs.* M. O. W. Royal Edinburgh. 12° N. Y. 3 00

Education. *See also* Cambridge; Children; Cookery; Dartmouth; Harvard; Kindergarten; Language; Oxford; Yale.

Arnold, M. Reports on Elementary Schools. 12° Lond. & N. Y. 2 25
Boone, R. G. Education in U. S. 12° N. Y. 1 50
Browning, O. Aspects of Education. Paper 8° N. Y. 20
— History of Educational Theories. 16° N. Y. 50
Bryant, S. Educational Ends. 12° Lond. & N. Y. 2 00
Clarke, R. F. University Education in Ireland. Paper 8° Lond. & N. Y. 35
College (The) and the Church. 8° N. Y. 1 50
Dorchester, D. Romanism versus the Public School System. 12° N. Y. 1 25
Evans, W. L. Memory Training. 12° N. Y. 1 25

Education, *continued.*

Fitch, J. G. Notes on American Schools and Training Colleges. 12° N. Y. 60
Fletcher, A. E. Sonnenschein's Cyclopedia of Education. 8° Syracuse. 3 75
Frœbel, F. Education of Man. 12° N. Y. 1 50
Gill, J. Systems of Education. 12° Bost. 1 10
Grasby, W. C. Teaching in Three Continents. 12° N. Y. 1 50
Greenwood, J. M. Principles of Education Practically Applied. 12° N. Y. 1 00
Guimps, R. de. Pestalozzi: His Aim and Work. 12° Syracuse. 1 50
Hale, W. G. Aims and Methods of Classical Study. Paper 16° Bost. 20
Ham, C. H. The Co-education of Mind and Hand. Paper 12° N. Y. 20
Henderson, J. C. Thomas Jefferson's Views on Public Education. 8° N. Y. 1 75
Hints on Early Education and Nursery Discipline. 12° N. Y. 60
Hopkins, *Mrs.* L. P. How Shall My Child be Taught. 12° Bost. 1 50
How I Was Educated Papers (The). Paper 8° N. Y. 30
Howland, G. Practical Hints for Teachers of Public Schools. 12° N. Y. 1 50
Hubert, P. G. Nursery Lesson-Book. 4° N. Y. 75
Jacobi, M. P. Physiological Notes on Primary Education and Study of Language. 12° N. Y. 1 00
Kenyon, E. E. The Coming School. Bds. 24° N. Y. 50
Klemm, L. R. Educational Topics of the Day. 16° Bost. 1 50
— European Schools. 12° N. Y. 2 00
Laurie, S. S. Occasional Addresses on Educational Subjects. 12° Lond. & N. Y. 1 25
— Rise and Early Constitution of Universities. 12° N. Y. 1 50
Leland, C. G. Quickness of Perception. Paper 12° N. Y. 50
Le Row, C. B. The Young Idea. 16° N. Y. 1 00
Love, S. G., *and* Willard, M. R. Industrial Education. 12° N. Y. & Chic. 1 75
Morgan, T. J. Educational Mosaics. 12° Bost. 1 50
— Studies in Pedagogy. 12° Bost. 1 75
Parsons, J. R., *jr.* Prussian Schools through American Eyes. 8° Syracuse. 1 00
Pickard, J. L. School Supervision. 12° N. Y. 1 00
Preyer, W. Mind of the Child, 2 pts. 12° N. Y. *ea.* 1 50
Prince, J. T. Courses and Methods. 12° Bost. 85
Quick, R. H. Essays on Educational Reformers. 12° N. Y. 1 50
Rice, W. N. Science-Teaching in the Schools. Paper 16° Bost. 25
Seidel, Rob. Industrial Instruction. 12° Bost. 80
Serbati, A. R. Ruling Principle of Method Applied to Education. 12° Bost. 1 50
Shaw, E. R., *and* Donnell, W. School Devices. 12° N. Y. 1 25
Sluys, A. Manual Training in Elementary Schools *for Boys.* Pts. 1 and 2, Paper 8° N. Y. *ea.* 20
Spalding, J. L. Education and the Higher Life. 12° Chic. 1 00

Education, *continued.*

Steiner, B. C. History of University Education in Maryland. Paper 8° Balt. 50
Trumbull, H. C. Hints on Child-Training. 12° Phil. 1 00
Vincent, J. H. Study in Pedagogy. 12° N. Y. 60
White, A. D. European Schools of History and Politics. Paper 8° Balt. 25
Woodward, C. M. Manual Training. 12° N. Y. 1 25
— Manual Training-School. 8° Bost. 2 00

Egypt. *See also* Cairo.

Bell, C. M. From Pharaoh to Fellah. 4° Phil. 5 00
Bowen, J. E. Conflict of East and West in Egypt. 12° N. Y. 1 25
Brugsch-Bey, H. Egypt under the Pharaohs. 8° N. Y. 5 00
Butler, A. J. Court Life in Egypt. 8° Lond. & N. Y. 4 50
Edwards, A. B. A Thousand Miles up the Nile. *2d ed., rev.*, 8° Lond. & N. Y. 2 50
— Pharaohs, Fellahs, and Explorers. 8° N. Y. 4 00
Gleichen, *Count.* With the Camel Corps up the Nile. 8° Phil. 3 00
Lane, E. W. Manners and Customs of Modern Egyptians. 12° N. Y. 75
Lynch, J. Egyptian Sketches. 8° Lond. & N. Y. 1 75
Maspero, G. Egyptian Archæology. 8° N. Y. 3 00
Rawlinson, G., *and* Gilman, A. Story of Ancient Egypt. 12° N. Y. 1 50
Wendel, F. C. H. History of Egypt. 24° N. Y. 45
Wingate, F. R. Mahdism and Egyptian Sudan. 8° Lond. & N. Y. 10 00

Electric Light.

Atkinson, P. Elements of Electric Lighting. 12° N. Y. 1 50
Foote, A. R. Economic Value of Electric Light. 12° Cin. 1 00
Randall, J. E. Incandescent Lamp. 24° Lynn, Mass. 50

Electricity. *See also* Railroads ; Telephone.

Atkinson, P. Dynamic Electricity and Magnetism. 12° N. Y. 2 00
— Static Electricity. 12° N. Y. 1 50
Ayrton, W. E. Practical Electricity. 12° N. Y. 2 50
Badt, F. B. Electric Transmission. 16° N. Y. 75
Barnard, C. First Steps in Electricity. 12° N. Y. 75
Caillard, E. M. Electricity. 12° N. Y. 1 25
Electricity in Daily Life. 8° N. Y. 3 00
Forbes, G. Lectures on Electricity. 12° Lond. & N. Y. 1 50
Houston, E. J. Dictionary of Electrical Words. 8° N. Y. 2 50
Lodge, O. J. Modern Views of Electricity. 12° N. Y. 2 00
Martin, T. C., *and* Wetzler, J. Electric Motor and its Applications. 4° N. Y. 3 00
Mason, C. F. Compend of Electricity : Its Medical and Surgical Uses. 12° Phil. 1 00
Meadowcroft, W. H. The A B C of Electricity. 12° N. Y. 50
Mendenhall, T. C. Century of Electricity. 16° Bost. 1 25
Munro, J. Pioneers of Electricity. 12° N. Y. & Chic. 1 40
Poyser, A. W. Magnetism and Electricity. 12° Lond. & N. Y. 80
Sloane, T. O. Arithmetic of Electricity. 12° N. Y. 1 00
— *Electricity* Simplified. 12° N. Y. 1 00

Electricity, *continued.*

Trevert, E. Dynamos and Electric Motors. 16° Lynn, Mass. 50
— Electricity and its Recent Applications. 12° Lynn, Mass. 2 00
— Experimental Electricity. 12° Lynn, Mass. 1 00
— How to Make Electric Batteries at Home. Paper 16° Lynn, Mass. 25
Tunzelmann, G. W. de. Electricity in Modern Life. 8° Lond. & N. Y. 1 25
Walker, S. F. Electricity in Our Homes and Workshops. 16° N. Y. 1 50

Elocution and Oratory. *See also* Selections; Sermons; Voice.

Adams, I. E. Political Oratory of Emory A. Storrs. 12° N. Y. & Chic. 1 25
Baker, G. M. Humorous Speaker. 16° Bost. 1 00
— Grand Army Speaker. Bds. 16° Bost. 50
— Medley Dialect Recitations; Negro Dialect Recitations; Yankee Dialect Recitations; Irish Dialect Recitations. Bds. 16° Bost. *ea.* 50
Billings, J. D. Standard Selections for Elocutionary Drill. 12° Chic. 60
Butterworth, H. Ballads and Stories for Readings, with Musical Accompaniments. 12° Cin. 1 00
Carrington, H. B. Patriotic Reader. 8° Phil. 1 20
Depew, C. M. Orations and After-Dinner Speeches. 12° N. Y. 2 50
Diehl, A. R. Elocutionary Studies. 12° N. Y. 60
Pinkley, V. A. Essentials of Elocution and Oratory. 12° Cin. 1 25
Johnston, A. Representative American Orations. 3 v. 8° N. Y. 7 50
Stone, G. M. Public Uses of Bible: Biblical Elocution. 12° N. Y. 1 25

Emigration.

Smith, R. M. Emigration and Immigration. 12° N. Y. 1 50

Encyclopædias. *See also* Indexes.

Appleton's Annual Cyclopædia. 8° N. Y. *ea.* 5 00
Beeton's Dictionary of Literature, Fine Arts, and Amusements. 8° N. Y. 3 50
Beeton's Dictionary of Industries and Commerce. 8° N. Y. 3 50
Blakelee, G. E. Blakelee's Industrial Cyclopedia. 8° N. Y. 3 00
Chambers, W. *and* R. Chambers's Encyclopædia. *New ed.* 10 v. 4° Phil. *ea.* 3 00
Clowes, W. L. Cassell's Miniature Cyclopædia. 16° N. Y. 1 00
Crabb, G. Handy Cyclopædia. 12° N. Y. 1 25
Encyclopædia Britannica. 9th ed. 24 v. 8° N. Y. *ea.* 5 00
Greene, R. G. International Cyclopædia. 15 v. 8° N. Y. 45 00
Hazell's Annual Cyclopædia. 8° Lond. & N. Y. *ea.* 1 50
Peale, R. S. Home Library of Useful Knowledge. 4° Chic. 8 00
Reddall, H. F. Fact, Fancy, and Fable. 8° Chic. 3 50

Engines. *See* Steam Engines.

England. *See also* Afghanistan; Australia; British Columbia; Cambridge; Canada; Canterbury; Cape Colony; Carlisle; Cinque Ports; Colchester; India; Ireland; London; Normans; Oxford; Scotland; Winchester; *also* Architecture; Banks; Biography; Cathedrals; Church History; Church of England; Fine Arts; *Law; Literature*; Political Science; Railroads; Reformation.

England, *continued.*

1. General Histories:

Bright, J. F. History of England. 4 v. 12° N. Y, *ea.* 1 75
Brown, A. J. J. The Building of the British Islands. 12° Lond. & N. Y. 3 00
Buckley, A. B. History of England for Beginners; with additions by R. H. Tubberton. 12° Lond. & N. Y. 1 00
Church, A. J. Story of Early Britain. 12° N. Y. 1 50
England's Battles by Sea and Land. 2 v. 8° N. Y. 6 00
Gardiner, S. R. Student's History of England. v. 3, 8° Lond. & N. Y. 1 20
Guest, M. J. Handbook of English History. 12° Bost. 1 50
Kirkland, E. S. Short History of England for Young People. 12° Chic. 1 25
Ransome, C. Short History of England. 12° N. Y. 1 50

2. Special Periods:

Airy, O. The English Restoration and Louis XIV. 16° N. Y. 1 00
Anderson, J. H. History of George III.'s Reign. 12° Lond. & N. Y. 1 50
Archer, T. A. Crusade of Richard I., 1189–'92. 12° N. Y. 1 25
Ashley, W. J. Edward III. and His Wars, 1327–1360. 16° N. Y. 60
Babcock, W. H. The Two Lost Centuries of Britain. 12° Phil. 1 25
Bowen, *Sir* G. F. Thirty Years of Colonial Government. 2 v. 8° Lond. & N. Y. 10 50
Browning, O. England and Napoleon in 1803. 8° Lond. & N. Y. 5 75
Cunningham, W. Growth of English Industry and Commerce during Early and Middle Ages. 8° Lond. & N. Y. 5 00
Denton, W. England in 15th Century. 8° N. Y. 4 00
Earle, J. Handbook to the Land Charters and other Saxonic Documents. 12° Lond. & N. Y. 4 00
Froude, J. A. Divorce of Catherine of Aragon. 8° N. Y. 2 50
Gardiner, S. R. Constitutional Documents of Puritan Revolution, 1628–1640. 12° Lond. & N. Y. 2 25
Hyde, E. Characters and Episodes of the Great Rebellion, 1688. 12° Lond. & N. Y. 2 00
Hutton, W. H. Misrule of Henry III. 16° N. Y. 60
— Simon de Montfort and his Cause, 1251–1266. 16° N. Y. 75
Jenks, E. Constitutional Experiments of the Commonwealth, 1649–1660. 12° Lond. & N. Y. 90
Jusserand, J. J. English Wayfaring Life in Middle Ages. 8° N. Y. 6 00
Lecky, W. E. H. History of England in 18th Century. 8 v. 12° N. Y. *ea.* 2 25
McCarthy, J. History of Four Georges. v. 2, 12° N. Y. 1 25
Macray, W. D. History of the Rebellion and Civil Wars in England. 6 v. 12° Lond. & N. Y. 11 00
Moberly, C. E. Early Tudors: Henry VII., Henry VIII. 16° N. Y. 1 00
Norgate, K. England under the Angevin Kings. 8° Lond. & N. Y. 9 00

England, *continued.*

Seligman, E. R. A. Two Chapters on Mediæval Guilds of England. Paper 8° Balt. 75
Ward, T. H. Reign of Queen Victoria. 2 v. 8° Phil. 8 00
Yonge, C. M. Cameos from English History, 1603–1678. 2 v. 12° Lond. & N. Y. *ea.* 1 25

3. DESCRIPTIVE:

Arnold, E. L. England as She Seems. Paper 16° N. Y. 35
Ashton, J. Dawn of 19th Century in England. *Popular Ed.* 12° N. Y. 3 50
— Eighteenth Century Waifs. 8° Lond. & N. Y. 5 00
— Social England under the Regency, 1811–1819. 2 v. 8° Lond. & N. Y. 7 50
Balch, E. Glimpses of Old English Homes. 8° Lond. & N. Y. 3 50
Caldecott, A. English Colonization and Empire. 12° N. Y. *net.* 1 00
Couch, A. T. Q. Warwickshire Avon. 12° N. Y. 2 00
Dilke, *Sir* C. W. Problems of Greater Britain. 2 v. 8° Lond. & N. Y. 12 00
Duncan, S. J. American Girl in London. 12° N. Y. 1 50
Gibbs, E. J. England and South Africa. 8° N. Y. 1 75
Guild, Curtis. Britons and Muscovites. 12° Bost. 2 00
Hamerton, P. G. French and English. 12° Bost. 2 00
Mason, E. T. British Letters Illustrative of Character and Social Life. 3 v. 16° N. Y. 3 75
Mitchell, D. G. English Lands, Letters, and Kings. 12° N. Y. 1 50
Pennell, J. *and* E. R. The Stream of Pleasure. 8° Lond. & N. Y. 2 25
Smith, E. Foreign Visitors in England. 16° N. Y. 1 25
Stone, J. S. The Heart of Merrie England. 12° Phil. 1 75
Stuart, J. A. E. The Brontë Country. 12° Lond. & N. Y. 2 00
Tuckley, H. Under the Queen. 12° Cin. 90
Winter, W. Gray Days and Gold. 24° Lond. & N. Y. 75

Engraving and Etching.

Lietze, E. Modern Heliographic Processes. 8° N. Y. 3 00

Entomology. *See* Insects.

Episcopal Church. *See* Church of England; Methodist Episcopal Church; Protestant Episcopal Church.

Episcopacy.

Gallagher, M. The True Historic Episcopate. 12° N. Y. 1 00

Eschatology. *See* Future State.

Essays. *See also* Collected Works; *and* names of subjects.

Adams, H. Historical Essays. 12° N. Y. 2 00
Adams, W. D. Rambles in Book-land. 12° N. Y. 1 25
— With Poet and Player. 16° N. Y. 1 25
Addison, J. The Tatler: sel. essays, with notes by A. C. Ewald. 12° N. Y. 1 00
Allen, G. Common-Sense Science. 12° Bost. 1 50
— Falling in Love. 12° N. Y. 1 25
Arm-Chair Essays; by author of "Robertson of Brighton." 8° Lond. & N. Y. 1 50
Arnold, M. Sweetness and Light. 32° N. Y. 75
Barrie, J. M. My Lady Nicotine. 12° N. Y. 1 50

Essays, *continued.*

Batchelor, G. Social Equilibrium and Other Problems.	12° Bost.	1 50
Birrell, A. Obiter Dicta; 2d series.	16° N. Y.	1 00
Boyd, A. H. K. East Coast Days and Memories.	12° Lond. & N. Y.	1 25
Brinton, D. G. Essays of an Americanist.	8° Phil.	3 00
Burroughs, J. Indoor Studies.	16° Bost.	1 25
Carpenter, W. B. Nature and Man.	12° N. Y.	2 25
Church, R. W. Dante and Other Essays.	12° N. Y.	1 50
— Miscellaneous Essays.	12° N. Y.	1 50
Club (A) of One: Passages from the note-book of a man who might have been sociable.	12° Bost.	1 25
Cobbe, F. P. Scientific Spirit of the Age, and other Pleas and Discussions.	12° Bost.	1 00
Collyer, R. Talks to Young Men, with Asides to Young Women.	16° Bost.	1 25
Craik, *Mrs.* D. M. Concerning Men, and other Papers.	12° N. Y.	1 25
Croley, D. G. Glimpses of the Future: Suggestions as to the Drift of Things.	16° N. Y.	1 00
Curtis, G. W. From the Easy Chair.	16° N. Y.	1 00
— Our Best Society.	32° N. Y.	75
Daudet, A. Recollections of a Literary Man.	12° Lond. & N. Y.	2 25
— Thirty Years of Paris and of My Literary Life.	12° N. Y.	2 25
Deems, C. F. Christian Thought.	8° N. Y. *net.*	2 00
De Quincy, T. Select Essays; ed. by D. Masson.	2 v. 8° Lond. & N. Y.	3 00
De Vere, A. Essays.	2 v. 16° Lond. & N. Y.	2 25
Dowling, R. Ignorant Essays.	Paper 16° N. Y.	25
Drummond, H. Addresses.	16° Phil. & Chic.	75
Ellis, H. The New Spirit.	8° Lond. & N. Y.	2 75
Ely, R. T. Social Aspects of Christianity.	12° N. Y.	90
Everett, C. C. Poetry, Comedy, and Duty.	12° Bost.	1 50
Fawcett, E. Agnosticism, and Other Essays.	12° N. Y. & Chic.	1 50
Fiske, A. K. Midnight Talks at the Club.	16° N. Y.	1 00
Forbes, A. Barracks, Bivouacs, and Battles.	12° Lond. & N. Y.	1 50
Forster. J. Four Great Teachers: Ruskin, Carlyle, Emerson, and Browning.	12° N. Y.	1 00
Gildersleeve, B. L. Essays and Studies.	8° Balt. *net.*	3 50
Hamerton, P. G. Portfolio Papers.	12° Bost.	2 00
Haygood, A. G. Pleas for Progress.	12° N. Y.	1 00
Hedge, F. H. Martin Luther, and Other Essays.	12° Bost.	2 00
Helps, *Sir* A. Essays Written in Intervals of Business.	12° Lond. & N. Y.	60
Henley, W. E. Views and Reviews.	12° N. Y.	1 00
Higginson, T. W. The New World and the New Book.	12° Bost.	1 50
Holmes, O. W. Over the Tea-Cups	12° Bost.	1 50
Hugo, V. Things Seen.	16° N. Y.	75
Jefferies, R. Field and Hedgerow.	12° Lond. & N. Y.	1 75
Jenkin, F. Papers Literary, Scientific, etc.	8° Lond. & N. Y.	10 50

Essays, *continued.*

Jerome, J. K. The Idle Thoughts of an Idle Fellow. 12° N. Y. 1 00
Johnston, R. M. Studies, Literary and Social. 1st ser. 16° Indianapolis. 1 50
Ker, J. Scottish Nationality, and Other Papers. 12° N. Y. 1 00
King, H. T. Essays. 12° Phil. 1 25
Kingsley, C. Prose Idyls, New and Old. 12° Lond. & N. Y. 1 25
Knight, W. Essays in Philosophy, Old and New. 12° Bost. 1 25
Lang, A. Essays in Little. 12° N. Y. 1 00
— Lost Leaders. 12° Lond. & N. Y. 1 50
— Old Friends. 12° Lond. & N. Y. 2 00
Larned, A. Village Photographs. 12° N. Y. 1 75
Lowell, J. R. Latest Essays and Addresses. 12° Bost. 1 25
— Political Essays. 12° Bost. 1 50
Lubbock, J. Pleasures of Life. 2 pts. 16° Lond. & N. Y. 1 10
Mabie, H. W. My Study Fire. Bds. 12° N. Y. 1 25
— Under the Trees and Elsewhere. 12° N. Y. 1 25
Macfarren, G. A. Addresses and Lectures. 8° Lond. & N. Y. 2 25
Manning, H. E. Miscellanies. v. 3, 12° N. Y. *net* 1 60
Mathews, W. Men, Places, and Things. 12° Chic. 1 50
Matthews, B. Pen and Ink. 12° N. Y. 1 50
Maurice, F. D. The Friendship of Books, and Other Lectures. 12° Lond. & N. Y. 1 50
Milton, J. English Prose Writings. 8° Lond. & N. Y. 1 00
Montaigne, M. E. de. Essays. 4 v. 18° Lond. & N. Y. *ea.* 75
Moore, G. Impressions and Opinions. 12° N. Y. 1 25
Moulton, L. C. Ourselves and Our Neighbors. 16° Bost. 1 00
Parsons, T. The Professor's Letters. 16° Bost. 1 00
Pattison, M. Essays. 2 v. 8° Lond. & N. Y. 6 00
Phillips, W. Speeches, Lectures, and Letters. 2d series. 12° Bost. 2 50
Praed, W. M. Essays. 12° Lond. & N. Y. 40
Rees, J. R. Diversions of a Book-Worm. 12° N. Y. 1 25
Repplier, A. Books and Men. 12° Bost. 1 25
Russel, A. P. In a Club Corner. 12° Bost. 1 25
Saltus, E. Anatomy of Negation. 12° Lond. & N. Y. 2 00
Saunders, F. Stray Leaves of Literature. 12° N. Y. 1 25
Schaff, P. Literature and Poetry. 8° N. Y. 3 00
Schopenhauer, A. Essays. v. 1 and 2, 12° Lond. & N. Y. *ea.* 1 00
Schreiner, O. Dreams. 16° Bost. 1 00
Scudder, H. E. Men and Letters. 12° Bost. 1 25
Smalley, G. W. London Letters and Some Others. 2 v. 8° N. Y. 6 00
Smiles, S. Life and Labor. 12° N. Y. 1 00
Stevenson, R. L. Memories and Portraits. 12° N. Y. 1 00
— Studies of Men and Books. 12° N. Y. 1 25
— Virginibus Puerisque. 12° N. Y. 1 00
Story, W. W. Conversations in a Studio. 2 v. 12° Bost. 2 50
Thompson, H. M. Copy. 12° N. Y. 1 50
Tolstoï, L. N. Church and State, and Other Essays. 12° Bost. 50
Torrey, B. A Rambler's Lease. 12° Bost. 1 25
Wake, C. S. Serpent Worship, and Other Essays. 8° Lond. & N. Y. 1 25

Essays, *continued.*

Walsh, W. S. Paradoxes of a Philistine. 12° Phil. 1 00
Warner, C. D. As We Were Saying. 16° N. Y. 1 00
Whedon, D. D. Essays, Reviews, and Discourses. 12° N. Y. 1 25
Whipple, E. P. Outlooks on Society. 8° Bost. 1 50
Wilde, O. Intentions. 8° N. Y. 2 25
Woodberry, G. E. Studies in Letters and Life. 12° Bost. 1 25
Woodward, B. W. Old Wine in New Bottles. 12° Lawrence, Kas. 1 50

Essex Co., Mass.

Hurd, D. H. History of Essex County. 8° Phil. 18 00

Etchings. *See* Engravings.

Ethics. *See* Moral Philosophy.

Ethnology.

Bettany, G. T. The World's Inhabitants. 8° N. Y. 3 00
Brinton, D. G. American Race. 12° N. Y. 2 00
— Races and Peoples. 12° N. Y. 1 75
Burge, L. Pre-Glacial Man and the Aryan Race. 12° Bost. 1 50
Morris, C. The Aryan Race. 12° Chic. 1 50
Reclus, E. Primitive Folk. 12° N. Y. 1 25
Rendall, G. H. Cradle of the Aryans. 8° Lond. & N. Y. 1 25
Taylor, I. Origin of the Aryans. 8° Lond. & N. Y. 1 25
Totten, C. A. L. Our Race. Paper 16° New Haven. 75

Etiquette. *See also* Manners and Customs.

Bryson, L. F. Every-day Etiquette. 12° N. Y. 75
Cards, their Significance and Proper Uses as Governed by the Usages of N. Y. Society. 16° N. Y. 75
Dinners, Ceremonious and Unceremonious. 16° N. Y. 75
Eaton, A. W. Manners, Good and Bad. 16° N. Y. 75
Glover, E. Family Manners 12° N. Y. 30
Good Form in England. 12° N. Y. 1 50
Good Manners. 12° N. Y. 1 00
Hall, F. H. Correct Thing in Good Society. 24° Bost. 75
— Social Customs. 12° Bost. 2 00
Manners: Handbook of Social Customs. 24° N. Y. 50
White, L. E. Success in Society. 12° Bost. 1 25

Eucharist. *See* Communion.

Europe. *See also* Austria; Denmark; England; France; Germany; Greece; Holland; Hungary; Ireland; Italy; Middle Ages; Modern History; Netherlands; Portugal; Russia; Scandinavia; Scotland; Spain; Switzerland; Turkey.

Bettany, G. T. The Conquerors of the World. 12° N. Y. 1 00
Blake, M. E. Summer Holiday in Europe. 12° Bost. 1 25
Child, T. Summer Holidays. 12° N. Y. 1 25
Emerson, J. M. European Glimpses and Glances. 12° N. Y. 1 00
Fyffe, C. A. History of Modern Europe. 3 v. 8° N. Y. *ea.* 2 50
Glisan, R. Two Years in Europe. 8° N. Y. 2 50
Holmes, O. W. Our Hundred Days in Europe. 12° Bost. 1 50
Laveleye, E. de. Balkan Peninsula. 2 v. 8° N. Y. 8 00
Lavisse, E. General View of Political History of *Europe.* 12° Lond. & N. Y. 1 25
Lee, A. E. European Days and Ways. 8° Phil. 2 00

Europe, *continued.*

Maurice, *Col.* Balance of Military Power in England. 8° Lond. & N. Y. 2 40
Meriwether, L. A Tramp Trip: How to See Europe on Fifty Cents a Day. 12° N. Y. 1 25
Murdock, H. Reconstruction of Europe. 12° Bost. 2 00
Neymarck, A. Public Debts of Europe. Paper 8° N. Y. 50
Peyton, J. L. Rambling Reminiscences of a Residence Abroad. 12° Staunton, Va. 2 00
Preston, M. J. Handful of Monographs, Continental and English. 12° N. Y. 1 00
Ropes, A. R. Sketch of History of Europe. 16° N. Y. 1 00
Sime, J. Geography of Europe. 16° Lond. & N. Y. 80
Smith, F. H. Well-Worn Roads of Spain, Holland, and Italy. 12° Bost. 1 25
Thwing, E. P. Out-Door Life in Europe. 12° N. Y. 1 00

Evidences of Christianity.

Dean, G. W. Lectures on Evidences of Revealed Religion. 8° N. Y. *net.* 3 50
Fisher, G. P. Manual of Christian Evidences. 16° N. Y. 75
McGarvey, J. W. The Text and the Canon. 8° Cin. 1 50
Mowat, O. Christianity and Some of its Evidences. 12° Toronto. 50
Row, C. A. Manual of Christian Evidences. 16° N. Y. *net* 75
Stearns, L. F. Evidence of Christian Experience. 12° N. Y. 2 00

Evolution. *See also* Biology; Religion and Science.

Adams, M. The Continuous Creation. 12° Bost. 1 50
Chapman, C. Pre-Organic Evolution and Biblical Idea of God. 12° N. Y. 2 40
Clodd, E. Story of Creation: a Plain Account of Evolution. 8° N. Y. 1 75
Conn, H. W. The Living World. 12° N. Y. 1 25
Cope, E. D. Theology of Evolution. 12° Phil. 75
Curtis, G. T. Creation or Evolution? 12° N. Y. 2 00
Eimer, G. H. T. Organic Evolution. 8° Lond. & N. Y. 3 25
Evolution; Lectures and Discussions before Brooklyn Ethical Association. 12° Bost. 2 00
Le Conte, J. Evolution and its Relation to Religious Thought. 12° N. Y. 1 50
McCosh, J. The Religious Aspect of Evolution. 8° N. Y. 1 25
Roe, E. R. God Reigns. 16° Chic. 50
Romanes, G. J. Mental Evolution in Man. 8° N. Y. 3 00
Schurman, J. G. Ethical Import of Darwinism. 12° N. Y. 1 50
Spencer, H. Factors of Organic Evolution. 12° N. Y. 75
Sutton, J. B. Evolution and Disease. 8° Lond. & N. Y. 1 25
Wallace, A. R. Darwinism. 12° Lond. & N. Y. 1 75

Expression. *See* Physiognomy.

Extradition. *See* Political Science.

Facetiæ. *See* Anecdotes; Wit and Humor.

Fairy Tales.

Andersen, H. C. Fairy Tales and Stories. Tr. by *C. Siewers.* Sq. 8° Bost. 2 25

Fairy Tales, *continued.*

Aulnoy, *Comtesse* d'. Fairy Tales. Bds. 8° N. Y. 1 50
Brentano, C. New Fairy Tales. Sq. 8° N. Y. 2 00
Bunce, J. T. Fairy Tales. 16° Lond. & N. Y. 75
Cross, A., *and* Atkinson, B. Rosalinda, and Other Fairy Tales. 12° Lond. & N. Y. *net* 1 25
Fairy Legends of French Provinces. 12° N. Y. 1 25
Fairy Tales in Prose and Verse; sel. by W. J. Rolfe. 16° N. Y. 56
Guiney, L. I. Brownies and Bogles. 12° Bost. 1 00
Hartland, E. S. Science of Fairy Tales. 8° Lond. & N. Y. 1 25
Howitz, C. N. Fairy-lüre. 12° Bost. 1 50
Jacobs, J. Celtic Fairy Tales. 8° N. Y. 1 75
— English Fairy Tales. 12° N. Y. 1 75
Lang, A. Blue Fairy-Book. 12° Lond. & N. Y. 2 00
— Prince Prigio. 16° Lond. & N. Y. 1 00
— Red Fairy Book. 12° Lond. & N. Y. 2 00
Leander, R. German Fantasies by French Firesides. Sq. 16° N. Y. 1 00
Mitchell, S. W. Prince Little Boy, and Other Tales. 12° Phil. 1 50
O'Connor, B. Turf-Fire Stories and Fairy Tales of Ireland. 12° N. Y. 1 25
Perrault, C. Popular Tales. 12° Lond. & N. Y. 1 50
Pyle, H. The Wonder Clock. 8° N. Y. 3 00
Yeats, W. B. Fairy and Folk Tales of the Irish Peasantry. 16° N. Y. 40

Faith Cure.

Carter, R. K. Atonement for Sin and Sickness. 16° Chester, Pa. 1 00
— Pastor Blumhardt. 24° Chester, Pa. 40
Merriman, H. B. What Shall Make Us Whole? Bds. 12° Bost. 75
Tenny, H. M. Christian Science. Paper 16° Cleveland. 25
Terhune, E. P. Fallacy of Christian Science. 16° N. Y. 30

Family. *See* Domestic Economy.

Farming. *See* Agriculture.

Fiction. *See also* Fairy Tales; Juvenile; *and* (for works upon fiction) Criticism; Literature; Reading.

[Paper-bound editions (unless no other have been published) and "pirate" editions have not been included in the following list, nor, with a few exceptions, have new editions of novels which appeared in the earlier series of BEST READING been mentioned. The standing of writers has been indicated, as before, by the letters *a*, *b*, *c*, and the relative importance of works of a varying degree of merit by the same author has been marked by ** and *.]

c. Adee, D. G. No. 19 State Street. 12° N. Y. 50
c. Alarcón, P. A. de. Moors and Christians. Paper 12° N. Y. 50
— Three-Cornered Hat. 12° N. Y. 75
c. Alcaforado, M. The Love Letters of a Portuguese Nun. 16° N. Y. 50
a. Alcott, L. M. A Modern Mephistopheles; (*also*) A Whisper in the Dark. 16° Bost. 1 50
c. Aldrich, A. R. The Feet of Love. 12° N. Y. 1 25
c. Alexander, S. B. Ten of Us. 16° Bost. 75
— *The Veiled* Beyond. Paper 12° N. Y. 50
Alexander, Mrs. See, below, Hector.

Fiction, *continued.*

c. Allen, G. Dumaresq's Daughter.	Paper 12° N. Y.		50
— The Great Taboo.	Paper 12° N. Y.		40
— Recalled to Life.	16° N. Y.	1	00
— This Mortal Coil.	16° N. Y.		50
— Wednesday the Tenth.	12° Bost.		75
c. Allen, J. L. Flute and Violin, and Other Kentucky Tales.	12° N. Y.	1	50
c. American Coin; by Author of "Aristocracy."	12° N. Y.		75
c. Arges, *Mrs.* M. The Duchess—A Modern Circe—Marvel.	12° Phil. *ea.*		50
— Honorable Mrs. Vereker—Jerry—Life's Remorse—Undercurrents.	Paper 16° Phil. *ea.*		25
c. Aristocracy.	12° N. Y.	1	00
c. Armstrong, W. Thekla: a Story of Viennese Musical Life.	12° Phil.	1	00
c. Arnold, E. L. Wonderful Adventures of Phra the Phœnician.	Paper 12° N. Y.		50
c. Astor, W. W. Sforza.	12° N. Y.	1	50
c. Austin, J. G. Standish of Standish.	12° Bost.	1	25
b. Author's (An) Love: the Unpublished Letters of Prosper Mérimée's *Inconnue.*	12° Lond. & N. Y.	1	50
b. Bain, F. W. Dmitri.	Paper 16° N. Y.		50
c. Balch, E. Zorah.	12° Bost.	1	25
a. Balzac, H. de. The Alkahest—The Country Doctor—Bureaucracy—Cousin Belte—Fame and Sorrow—An Historical Mystery—The Lily of the Valley—Louis Lambert—The Magic Skin—ModisteMignon—Seraphita—Sons of the Soil—The Two Brothers—Ursula.	12° Bost. *ea.*	1	50
— The Chouans.	4° N. Y.	7	50
— Père Goriot.	Bds. 8° Lond. & N. Y.	4	00
b. Baring-Gould, S. Eve.	Paper 16° N. Y.		50
— The Gaverocks.	16° Phil.		50
— Grettir the Outlaw.	12° Lond. & N. Y.	1	50
— Red Spider.	Paper 12° N. Y.		50
— Richard Cable, the Lightshipman.	Paper 16° Phil.		25
c. Bar-Sinister (The).	Paper 12° N. Y.		25
b. Barr, A. E. A Border Shepherdess—Paul and Christina—The Squire of Sandalside—Master of his Fate—Remember the Alamo.	16° N. Y. *ea.*	1	00
— Beads of Tasmer—*Feet of Clay—**Friend Olivia—Household of McNeil—Last of the Macallisters—*She Loved a Sailor—A Sister to Esau.	12° N. Y. *ea.*	1	25
— A Rose of a Hundred Leaves.	12° N. Y.	1	50
b. Barrie, J. M. When a Man 's Single.	Paper 12° N. Y.		35
— Window in Thrums.	12° N. Y.	1	50
b. Bates, A. Albrecht.	12° Bost.	1	00
— A Lad's Love.	12° Bost.	1	00
— Book o' Nine Tales.	16° Bost.	1	00
— Patty's Perversities.	Paper 16° Bost.		50
— The Philistines.	12° Bost.	1	50
c. Bates, J. W. A Blind Lead: the Story of a Mine.	12° Phil.	1	25
— *A Nameless Wrestler.*	Paper 12° Phil.		50

Fiction, *continued.*

c. Baylor, F. C. Behind the Blue Ridge.	12° Phil.	1	25
— A Shocking Example, and Other Sketches.	12° Phil.	1	25
b. Bellamy, L. Looking Backward, 2000–1887.	16° Bost.	1	50
c. Benjamin, S. G. W. Sea-Spray.	Paper 16° N. Y.		50
c. Berry, A. B. The Last Penacock.	12° Bost.	1	00
b. Besant, W. Armorel of Lyonesse.	12° N. Y.	1	25
— Bell of St. Paul's.	Paper 12° N. Y.		35
— For Faith and Freedom.	Paper 12° N. Y.		50
— Herr Paulus.	Paper 12° N. Y.		35
— St. Katharine's by the Tower.	Paper 12° N. Y.		60
— The Inner House.	Paper 8° N. Y.		30
— The World Went Very Well Then.	12° N. Y.	1	25
— *and* Rice, J. By Celia's Arbor—Chaplain of the Fleet—Golden Butterfly—Monks of Thelema—My Little Girl—Ready-Money Mortiboy—Seamy Side—This Son of Vulcan—'T Was in Trafalgar's Bay—With Harp and Crown.	*Lib. Ed.* 8° N. Y. *ea.*	1	50
b. Bishop, W. H. The Brown Stone Boy, and Other Queer People.	Paper 12° N. Y.		50
— The Golden Justice.	16° Bost.	1	25
— The Yellow Snake.	12° N. Y.	1	25
a. Black, W. Donald Ross of Heimra.	Paper 12° N. Y.		50
— In Far Lochaber.	12° N. Y.	1	25
— Prince Fortunatus.	Paper 12° N. Y.		50
— Sabina Zembra.	12° N. Y.	1	25
— Stand Fast, Craig Royston.	Paper 12° N. Y.		50
— Strange Adventures of a Houseboat.	12° N. Y.	1	25
a. Blackmore, R. D. Kit and Kitty.	Paper 12° N. Y.		35
— Lorna Doone.	*Exmoor Ed.* 3 v. 12° N. Y.	3	75
— Springhaven.	12° N. Y.	1	50
c. Boisgilbert, E. Cæsar's Column.	8° Chic.	1	25
c. Bolderwood, Rolf. Robbery under Arms.	12° Lond. & N. Y.	1	25
c. Boscobel: Story of a Winter in Florida.	12° N. Y.	1	25
b. Boyesen, H. H. Against Heavy Odds.	12° N. Y.	1	00
— Light of Her Countenance.	12° N. Y.		75
— Mammon of Unrighteousness.	12° N. Y.	1	25
c. Brooks, E. S. A Son of Issachar.	12° N. Y.	1	25
— Vagabond Tales.	16° Bost.	1	25
a. Brown, J. Rab and His Friends; [*also*] Marjorie Fleming.	32° N. Y.		75
c. Buchanan, R. A Débutante in New York Society.	12° N. Y.	1	25
c. Bunce, O. B. Story of Happinolande, and Other Legends.	Paper 12° N. Y.		25
b. Bunner, H. C. Short Sixes.	Bds. 16° N. Y.	1	00
— Story of a New York House.	12° N. Y.	1	25
— Zadoc Pine, and Other Stories.	12° N. Y.	1	00
a. Burnett, F. H. Miss Defarge; [*also*] Brueton's Bayon.	12° Phil.	1	00
— Pretty Sister of José.	12° N. Y.	1	00
c. Burnham, C. L. The Mistress of Beech Knoll.	12° Bost.	1	25
c. *Burr, E. F.* Aleph, the Chaldean.	12° N. Y.	1	75
c. *Bynner, E. L.* The Begum's Daughter.	12° Bost.	1	50
— *Penelope's Suitors.*	Bds. 32° Bost.		50

Fiction, *continued.*

c. C. *and* C. Two Gentlemen of Gotham. Paper 12° N. Y. 50
a. Cable, G. W. Bonaventure. 12° N. Y. 1 25
— Strange True Stories of Louisiana. 12° N. Y. 2 00
c. Caine, H. The Deemster. Paper 16° N. Y. 50
c. Campbell, H. Roger Berkeley's Probation. 16° Bost. 1 00
c. Carey, R. N. Aunt Diana. 12° Phil. 1 25
— Only the Governess. Paper 16° Phil. 25
— Wee Wifie. 16° Phil. 50
c. Carmen Sylva. A Heart Regained. 8° Bost. 1 00
b. Carpenter, E. B. South-County Neighbors. 16° Bost. 1 00
— A Woman of Shawmut. 16° Bost. 1 25
c. Carter, *Mrs.* M. Beulah Land. 16° Bost. 1 00
c. Case of Mohammed Benani. 12° N. Y. 75
b. Catherwood, M. H. Lady of Fort St. John. 12° Bost. 1 25
— Romance of Dollard. 12° N. Y. 1 25
— Story of Tonty. 12° Chic. 1 25
c. Célière, P. The Startling Exploits of Dr. J. B. Quiès. 12° N. Y. 1 75
c. Chadwick, J. H. The Whole Truth. 16° N. Y. 1 00
Chanler. *See, below,* Rives.
c. Chapman, E. R. A Comptist Lover, and Other Studies. 8° Lond. & N. Y. 2 00
c. Cheney, *Mrs.* E. D. Nora's Return. Paper 16° Bost. 50
Sequel to Ibsen's Doll's House.

b. Church, A. J. Burning of Rome. 12° Lond. & N. Y. 1 00
— *and* Putnam, R. The Count of the Saxon Shore. 12° N. Y. 1 50
c. Clark, K. E. The Dominant Seventh. 12° N. Y. 50
b. Clemens, S. L. A Connecticut Yankee in King Arthur's Court. 8° N. Y. 3 00
b. Collins, W. Blind Love. Paper 12° N. V. 50
c. Conscience, B. Confessions of a Society Man. 12° N. Y. 1 25
c. Conway, M. D. Pine and Palm. 16° N. Y. 1 00
b. Cooke, R. T. Happy Dodd. 12° Bost. 1 50
— Huckleberries Gathered from New England Hills. 12° Bost. 1 25
— Steadfast. 12° Bost. 1 50
Coolidge, Susan. *See, below,* Woolsey, S. C.
c. Coombs, A. S. A Game of Chance. 12° N. Y. 1 00
c. Coppée, F. Disillusion. Paper 12° N. Y. 1 50
— Henriette. 12° N. Y. 1 00
— Ten Tales from the French. 16° N. Y. 1 25
c. Corbett, J. For God and Gold. 12° Lond. & N. Y. 1 50
— Kophetua the Thirteenth. 12° N. Y. 1 00
— Monk. 12° N. Y. 60
b. Couch, A. T. Q. Astonishing History of Troy Town. Paper 12° N. Y. 25
— Blue Pavilions. 8° N. Y. 1 25
— Deadman's Rock. Paper 16° N. Y. 25
— Noughts and Crosses. Paper 12° N. Y. 50
— The Splendid Spur. Paper 12° N. Y. 50
c. Cracker Joe. 16° Bost. 1 00
Craddock, C. E. *See, below,* Murfree, M. N.
b. Crawford, F. M. A Cigarette-Maker's Romance— *Khaled.* 12° Lond. & N. Y. ea. 1 25

Fiction, *continued.*

Crawford, F. M. Greifenstein—Marzio's Crucifix —Paul Patoff—Sant' Ilario—Saracinesca. 12° Lond. & N. Y. *ea.* 1 50
— Witch of Prague. 12° Lond. & N. Y. 1 00
— With the Immortals. 12° N. Y. 2 00
c. Croker, B. M. Two Masters. Paper 12° Phil. 50
Cruger, *Mrs.* Van Rensselaer. *See, below,* Gordon, J.
c. Cunningham, H. S. The Cœruleans. 12° Lond. & N. Y. 1 00
b. Curtis, G. T. John Charáxes. 12° Phil. 1 25
c. Dahlgren, M. V. Divorced. 12° N. Y. & Chic. 1 00
— Lights and Shadows of Life. 12° Bost. 1 50
c. Damon, S. M. Old New England Days. 12° Bost. 1 25
a. Daudet, A. Artists' Wives — Jack— Kings in Exile—La Belle Nivernaise—Sappho—Tartarin of Tarascon—Tartarin on the Alps. 12° Lond. & N. Y. *ea.* 2 25
— The Immortal. 12° N. Y. & Chic. 1 00
— Port Tarascon. 8° N. Y. 2 50
— Robert Helmont. Hf. leather 4° N. Y., $6; paper 5 00
b. Daudet, E. The Apostate. 12° N. Y. 75
— Which? or Between Two Women. Paper sq. 16° Phil. 75
c. Davis, H. R. Gilbert Elgar's Son. 16° N. Y. 1 25
c. Davis, M. K. The Lollard. 16° Phil. 1 00
b. Davis, Rich. H. Gallegher, and Other Stories. 12° N. Y. 1 00
b. Deland, M. John Ward, Preacher. 12° Bost. 1 50
— Sidney. 12° Bost. 1 25
c. Dempster, C. L. H. Ninette: an Idyl of Provence. Paper 16° N. Y. 50
c. Dillwyn, E. A. Jill and Jack. 12° Lond. & N. Y. 1 00
b. Doudney, S. Prudence Winterburn. 12° N. Y. 1 25
b. Douglass, A. M. Foes of Her Household—The Fortunes of the Faradays—Heirs of Bradley House—A Modern Adam and Eve in a Garden—Osborne of Arrochon. 12° Bost. *ea.* 1 50
c. Douglas, *Mrs.* R. D. Romance at the Antipodes. 16° N. Y. 1 00
c. Dowling, R. Tempest-Driven. Paper 12° N. Y. 50
c. Doyle, A. C. Captain of the *Polestar*, and Other Tales. 12° Lond. & N. Y. 1 50
— Micah Clarke. Paper 12° N. Y. 45
— Study in Scarlet. Paper 12° Phil. 50
c. Dreamer (A) of Dreams. Paper 16° N. Y. 50
c. DuBois, C. G. Martha Corey. 12° Chic. 1 25
b. Dulac, G. Before the Dawn. 12° N. Y. 1 50
b. DuMaurier, G. Peter Ibbetson. 12° N. Y. 1 50
c. Duncan, S. J. A Social Departure. 12° N. Y. 1 75
b. Ebers, G. Bride of the Nile. 2 v. 16° N. Y. 1 80
— Egyptian Princess. 12° Lond. & N. Y. 1 40
— Joshua. 16° N. Y. 75
— Margery. 2 v. 16° N. Y. 1 50
c. Eckstein, E. Nero. 2 v. 16° N. Y. 1 50
c. Edwardes, A. Pearl-Powder. Paper 12° Phil. 50
b. Edwards, H. S. Two Runaways, and Other Stories. 12° N. Y. 1 50
c. *Edwards,* Miss M. B. Next of Kin—Wanted. Paper 4° N. Y. 20

Fiction, *continued.*

a. Eggleston, E. The Faith Doctor. 12° N. Y. 1 50
— The Graysons; a Story of Illinois. 12° N. Y. 1 50
c. Eggleston, G. C., *and* Marbourg, D. Juggernaut. 12° N. Y. 1 25
b. Eichendorff, J. v. Leaves from the Life of a Good-for-Nothing; tr. by Mrs. A. L. Wister. Sq. 8° Phil. 5 00
b. Eleven Possible Cases, etc. 12° N. Y. 75
b. Elliott, S. B. Jerry. 12° N. Y. 1 25
c. Emory, A. M. Told at Tuxedo. 16° N Y. 1 00
c. Ewing, H. A Castle in the Air, 16° N. Y. 1 00
b. Ewing, *Mrs.* J. H. Last Words. 12° Bost. 1 25
c. Expatriation; by author of "Aristocracy." Paper 12° N. Y. 50
c. Falconer, L. Mademoiselle Ixe. 12° N. Y. 50
c. Farina, S. Signor I. 12° Bost. 1 25
c. Farjeon, B. L. Miser Farebrother. Paper 4° N. Y. 25
— Peril of Richard Pardon. Paper 12° N. Y. 30
— Shield of Love. 16° N. Y. 1 00
— Three Times Tried, and Other Stories. 12° N. Y. 1 00
— Toilers of Babylon. Paper 12° N. Y. 40
c. Farrington, M. V. Fra Lippo Lippi. 8° N. Y. 2 50
c. Fawcett, E. An Ambitious Woman—House at High Bridge. Paper 12° Bost. *ea.* 50
— Confessions of Claud—Olivia Delaplaine. 12° Bost. *ea.* 1 50
— A Demoralizing Marriage. 12° Phil. 1 00
— Divided Lives—Miriam Balestier—New York Family. 12° N. Y. *ea.* 1 00
— Fabian Dimitry. Paper 12° N. Y. 50
— A Man's Will. 12° N. Y. 1 50
c. Fenn, G. M. Bag of Diamonds. Paper 16° N. Y. 25
— Dick o' the Fens—Quicksands. 12° Lond. & N. Y. *ea.* 2 00
— A Fluttered Dovecote—Commodore Junk. 12° N. Y. *ea.* 1 00
— Master of Ceremonies—Story of Antony Grace. Paper 12° N. Y. *ea.* 50
— One Maid's Mischief. Paper 16° N. Y. 30
b. Field, E. A Little Book of Profitable Tales. 12° N. Y. 1 25
c. Field, M. The Secret of Fontaine-La-Croix. Paper 12° N. Y. 50
c. Fisher, *Miss* F. C. Miss Churchill. 12° N. Y. 1 00
c. Fiske, A. K. Beyond the Bourn. 16° N. Y. 1 00
c. Flammarion, C. Urania. 8° Bost. 3 50
c. Fletcher, J. Truth about Clement Ker. 16° Bost. 75
c. Floyd, I. H. Stolen America. 12° N. Y. 75
c. Fogerty, J. Countess Irene. 12° N. Y. 75
b. Foote, Mary Hallock. The Last Assembly Ball; [*also*] Fate of a Voice. 12° Bost. 1 25
b. Fothergill, J. Borderland—From Moor Isles—Lasses of Leverhouse—A March in the Ranks. 16° N. Y. *ea.* 1 00
c. Franzos, K. E. For the Right. Paper 8° N. Y. 30
— The Chief Justice. Paper 12° N. Y. 50
c. Fraser, G. S. In Three Cities and a State or Two. 12° N. Y. 75
b. Frederic, H. In the Valley. 12° N. Y. 1 25
— Seth's Brother's Wife. 12° N. Y. 1 25
— The Lawton Girl. 12° N. Y. 1 25

French, A. *See, below,* Thanet, O.

Fiction, *continued.*

b. Freytag, Gustav. The Journalists. Paper 12° Cambridge. 1 50
c. Friis, J. A. Lajla: a Tale of Finmark. 16° N. Y. 1 00
c. Froude, J. A. The Two Chiefs of Dunboy. 12° N. Y. 1 50
c. Galdós, B. P. Court of Charles IV. Paper 16° N. Y. 50
— Leon Roch. 2 v. 16° N. Y. 1 75
Garret, E. *See, below,* Mayo, I. F.
b. Gasparin, *Comtesse* de. Under French Skies. 12° N. Y. 1 25
c. Gaspe, P. A. de. The Canadians of Old. 12° N. Y. 75
c. Gibbon, C. Paying the Penalty. 12° N. Y. 1 00
b. Gilbert, W. S. Foggerty's Fairy. 12° N. Y. 1 50
c. Gilliat, E. John Standish. 8° Lond. & N. Y. 2 00
b. Gillyflower; by author of "Miss Toosey's Mission." 12° N. Y. 1 25
a. Goldsmith, O. Vicar of Wakefield. 24° N. Y. 1 00
— Vicar of Wakefield; with Preface by Austin Dobson. 12° Lond. & N. Y. 2 00
b. Goncourt, E. *and* J. D. Sister Philomene. Paper 12° N. Y. 1 50
c. Gordon, J. A Diplomat's Diary—A Puritan Pagan—A Successful Man—Vampires. 12° Phil. *ea.* 1 00
c. Grant, R. Mrs. Harold Stagg. Paper 12° N. Y. 50
— The Carletons. 12° N. Y. 1 00
c. Green, A. K. Behind Closed Doors. 16° N. Y. 1 00
— The Forsaken Inn. 12° N. Y. 1 50
— The Old Stone House, and Other Stories. 16° N. Y. 75
— 7 to 12. Paper 16° N. Y. 25
c. Green, E. E. Dorothy's Vocation—Oliver Laughton's Ward. 12° Bost. *ea.* 1 00
— Loyal Hearts. 12° N. Y. 1 75
— Mrs. Romaine's Household—The Stronger Will. 12° Bost. *ea.* 1 25
— Secret of the Old House. 8° Lond. & N. Y. 1 00
— Sir Aylmer's Heir. 12° Lond. & N. Y. 80
— The Percivals. 12° N. Y. & Chic. 1 40
Greene, S. P. M. *See, below,* McLean, S. P.
b. Grey, M. In the Heart of the Storm. Paper 12° N. Y. 50
— Reproach of Annesley. 12° N. Y. 75
— The Silence of Dean Maitland. Paper 16° N. Y. 50
c. Griffis, W. E, Honda the Samurai. 12° Bost. 1 50
c. Guernsey, L. E. The Hidden Treasure. 12° N. Y. 1 50
c. Gunter, A. C. Mr. Potter of Texas. 12° N. Y. 1 00
— That Frenchman. 12° N. Y. 1 50
c. Guthrie, F. A. The Pariah. Paper 16° Phil. 25
— Tourmalin's Time Cheques. 16° N. Y. 50
c. Habberton, J. Brueton's Bayou. 12° Phil. 1 00
— Could n't Say No. 12° N. Y. 1 00
— Country Luck. 12° Phil. 1 00
— Out at Twinnett's. Paper 12° N. Y. 50
c. Haggard, H. R. Allan's Wife—Beatrice—Colonel Quaritch — Dawn — Jess — King Solomon's Mines—Maiwa's Revenge—She—The Witch's Head. 16° N. Y. *ea.* 75
— Allan Quatermain—Cleopatra—Eric Bright-Eyes—Mr. Meeson's Will. Paper 16° N. Y. *ea.* 25
— *and* Lang, A. The World's Desire. 12° N. Y. 75

Fiction, *continued.*

b. Hale, E. E. Four and Five.	16° Bost.	1 00
— How They Lived in Hampton.	12° Bost.	1 00
— My Friend the Boss.	12° Bost.	1 00
— Mr. Tangier's Vacations.	16° Bost.	1 25
— **The Man Without a Country.	8° Bost.	2 50
c. Hale, L. P., *and* Brynner E. L. An Uncloseted Skeleton.	Bds. 24° Bost.	50
b. Halévy, L. The Abbé Constantin.	8° N. Y.	2 50
— A Marriage for Love.	Silk portfolio, F° N. Y.	10 00
c. Hammond, W. A. On the Susquehanna.	12° N. Y.	1 50
b. Hardy, A. S. Passe Rose.	12° Bost.	1 25
b. Hardy, T. A Group of Noble Dames.	12° N. Y.	1 25
— The Woodlanders.	16° N. Y.	75
— Wessex Tales.	Paper 8° N. Y.	30
c. Harland, H. My Uncle Florimond.	12° Bost.	1 00
— Two Voices.	24° N. Y.	50
— Two Women or One?	Bds. 24° N. Y.	75
c. Harland, Marion. A Gallant Fight.	12° N. Y.	1 50
b. Harris, J. C. Balaam and his Master, and Other Stories.	12° Bost.	1 25
— Daddy Jake the Runaway.	Bds. 4° N. Y.	1 50
— Free Joe, and Other Georgian Sketches.	12° N. Y.	1 00
c. Harris, *Mrs.* M. An Utter Failure.	12° N. Y.	1 25
b. Harrison, *Mrs.* B. Anglomaniacs.	16° N. Y.	1 00
— Bar Harbor Days.	16° N. Y.	1 25
— Flower de Hundred.	12° N. Y.	1 00
b. Harte, Bret. Argonauts of North Liberty—A Millionaire of Rough and Ready; [*and*] Devil's Ford—A Phyllis of the Sierras; [*and*] A Drift from Redwood Camp.	24° Bost. *ea.*	1 00
— Cressy—Crusade of the Excelsior—Heritage of Deadlow Marsh—A Sappho of Green Springs—A Ward of the Golden Gate.	12° Bost. *ea.*	1 25
— Queen of Pirate Isle.	8° Bost.	1 50
c. Hatton, J. The Old House at Sandwich.	Paper 12° N. Y.	25
— The Great World.	Paper 4° N. Y.	20
c. Hawthorne, J. An American Penman—Another's Crime—A Dream and a Forgetting—Great Bank Robbery—The Professor's Sister—Section 558—Tragic Mystery.	16° N. Y. *ea.*	1 00
— David Poindexter's Disappearance.	Paper 16° N. Y.	50
— Sinfire.	Paper 12° Phil.	50
b. Hearn, L. Chita.	12° N. Y.	1 00
— Some Chinese Ghosts.	12° Bost.	1 00
— Youma.	12° N. Y.	1 00
b. Hector, *Mrs.* A. F. A Crooked Path—A Life Interest—Blind Fate—By Woman's Wit—Forging the Fetters—Mona's Choice.	16° N. Y. *ea.*	1 00
— Well Won.	Paper 12° N. Y.	30
c. Heimburg, W. Gertrude's Marriage—Her Only Brother—Lora the Mayor's Daughter—Magdalen's Fortune.	12° N. Y. *ea.*	1 25
— Two Daughters of One Race.	Paper 12° N. Y.	75
c. Henry, E. '89; edited from the original *manuscript.*	12° N.Y.	1 25
c. Hertzka, T. Freeland.	12° N.Y.	1 00

Fiction, *continued.*

b. Heyse, P. Romance of the Canoness.	12° N. Y.		75
. Higginson, S. J. A Princess of Java.	12° Bost.	1	50
b. Higginson, T. W. The Monarch of Dreams.	24° Bost.		50
c. Himmel, E. von. The Discovered Country.	12° Bost.	1	00
c. Hopkins, Mark, *jr.* The World's Verdict.	12° Bost.	1	50
c. House, E. H. Yone Santo.	12° N. Y. & Chic.	1	00
b. Howard, B. W. The Open Door.	12° Bost.	1	50
— Tony the Maid.	16° N. Y.	1	00
a. Howells, W. D. Annie Kilburn.	12° N. Y.	1	50
— April Hopes.	12° N. Y.	1	50
— Hazard of New Fortunes.	Paper 8° N. Y.		75
— Imperative Duty.	12° N. Y.	1	00
— Shadow of a Dream.	Paper 12° N. Y.		50
c. Hullah, M. E. In Hot Haste.	16° N. Y.	1	00
b. Iron, R. Story of an African Farm.	16° Bost.		60
a. Irving, W. Tales.	2 ser. 24° N. Y. *ea.*	1	00
b. Isaacs, J. Maria.	16° N. Y.	1	00
b. Jackson, *Mrs.* H. H. Between Whiles.	12° Bost.	1	25
a. James, H. A London Life, The Patagonia, The Liar, Mrs. Temperly.	12° N. Y.	1	50
— Partial Portraits.	12° Lond. & N. Y.	1	75
— The Reverberator.	12° Lond. & N. Y.	1	25
— The Tragic Muse.	2 v. 12° Bost.	2	50
c. Jamison, *Mrs.* C. F. Story of an Enthusiast.	12° Bost.	1	50
b. Janvier, T. A. Aztec Treasure-House.	12° N. Y.	1	50
— Color-Studies and a Mexican Campaign.	12° N. Y.	1	00
— Stories of Old New Spain.	12° N. Y.	1	00
— The Uncle of an Angel, and Other Stories.	12° N. Y.	1	25
c. Jefferies, R. Amaryllis at the Fair.	Paper 4° N. Y.		15
b. Jerome, J. K. Three Men in a Boat.	12° N. Y.	1	25
— Told after Supper.	12° N. Y.	1	00
b. Jessop, G. H. Gerald French's Friends.	12° N. Y.	1	25
— Judge Lynch.	Paper 12° N. Y.		50
b. Jewett, S. O. King of Folly Island, etc.	16° Bost.	1	25
— Strangers and Wayfarers.	12° Bost.	1	25
b. John, E. The Owl's Nest; tr. by A. L. Wister.	12° Phil.	1	25
c. Johnson, *Mrs.* H. K. Raleigh Westgate.	12° N. Y.		75
b. Johnson, V. W. House of the Musician.	Paper 16° Bost.		50
b. Johnston, R. M. Mr. Absalom Billingslea and Other Georgia Folk.	16° N. Y.	1	25
— Ogeechee Cross-Firings.	Paper 12° N. Y.		35
— The Primes and Their Neighbors.	12° N. Y.	1	25
— Widow Guthrie.	12° N. Y.	1	50
c. Keddie, H. Blackhall Ghosts.	Paper 12° Chic.		50
— Disappeared.	Paper 4° N. Y.		15
— French Janet.	Paper 12° N. Y.		30
c. Kemble, *Mrs.* F. A. Far Away and Long Ago.	16° N. Y.	1	00
c. Kendall, M. Such is Life.	12° N. Y.	1	25
c. Kielland, A. Tales of Two Countries.	16° N. Y.	1	00
b. King, C. Between the Lines.	12° N. Y.	1	25
— Captain Blake.	12° Phil.	1	25
— Colonel's Christmas Dinner—The Deserter; [*also*] From the Ranks.	Paper 12° Phil. *ea.*		50
— Laramie—Starlight Ranch—Trials of a Staff Officer—Two Soldiers; [*also*] Dunraven Ranch.	12° Phil. *ea.*	1	00

Fiction, *continued.*

King, C. War-Time Wooing.	12° N. Y.	1	00
c. King, G. Monsieur Motte.	12° N. Y.	1	25
b. Kipling, R. Courting of Dinah Shadd.	Paper 12° N. Y.		30
— Life's Handicap.	12° Lond. & N. Y.	1	00
— Light That Failed.	Paper 12° N. Y.		25
— Plain Tales from the Hills.	12° N. Y.	1	50
c. Kirk, E. O. Walford.	12° Bost.	1	25
c. Kirkland, J. The McVeys.	12° Bost.	1	25
— Zury.	12° Bost.	1	50
b. Korolénko, V. The Vagrant, and Other Tales.	12° N. Y.	1	25
c. Kraszewski, J. I. The Jew.	12° N. Y.	1	50
c. Lafargue, P. The New Judgment of Paris.	12° Lond. & N. Y.	1	00
b. Laffan, M. Ismay's Children.	12° Lond. & N. Y.	1	00
b. La Motte Fouqué. Undine; [*also*] Sintram.	24° N. Y.	1	00
c. La Rame, L. de. Guilderoy.	16° Phil.	1	00
c. Lathrop, G. P. Two Sides to a Story.	Paper 12° N. Y.		50
— Would You Kill Him?	12° N. Y.	1	25
b. Lawless, *Hon.* E. Major Lawrence.	16° N. Y.	1	00
c. Le Clerc, M. E. Mistress Beatrice Cope.	12° N. Y.		75
c. Lee, M. C. In the Cheering Up Business.	12° Bost.	1	25
— A Quaker Girl of Nantucket.	12° Bost.	1	25
b. Lil. By author of "Miss Toosey's Mission."	16° Bost.	1	00
c. Lindau, P. Lace.	12° N. Y.		75
c. Linton, *Mrs.* E. L. Through the Long Nights.	Paper 12° N. Y.		25
c. Litchfield, G. D. A Hard-Won Victory.	16° N. Y.	1	00
— Little Venice, and Other Stories.	12° N. Y.		75
c. Lorne, *Marquis of.* From Shadow to Sunlight.	16° N. Y.		50
b. Loti, Pierre. An Iceland Fisherman.	16° N. Y.		50
— Madame Chrysanthème.	Paper 8° Lond. & N. Y.	5	00
— Rarahu.	12° N. Y. & Chic.	1	00
— Romance of Spahi.	12° N. Y. & Chic.	1	00
c. Ludlow, J. M. A King of Tyre.	12° N. Y.	1	00
Luska, Sidney. *See* Harland, H.			
b. Lyall, E. Derrick Vaughan, Novelist.	Paper 12° N. Y.		25
— Hardy Norseman.	12° N. Y.	1	50
— Knight-Errant.	12° N. Y.	1	50
b. Maartens, M. An Old Maid's Love.	Paper 12° N. Y.		45
— Joost Avelingh.	Paper 12° N. Y.		50
c. McCarthy, J., *and* Praed, *Mrs.* C. The Ladies' Gallery.	12° N. Y.		75
— — The Right Honorable.	16° N. Y.		75
c. McCarthy, J. H. Lily Lass.	Paper 12° N. Y.		25
c. McClelland, M. G. Burbett's Lock.	Paper 12° N. Y.		50
— Jean Monteith.	16° N. Y.	1	00
b. Macdonald, G. Flight of the Shadow.	12° N. Y.	1	00
— Home Again.	Paper 16° N. Y.		50
— The Elect Lady.	Paper 12° N. Y.		50
— There and Back.	12° Bost.	1	50
c. Maclay, A. C. Mito Yashiki.	12° N. Y.	1	50
b. McLean, S. P. Lastchance Junction.	12° Bost.	1	25
— Leon Pontifex.	12° Bost.	1	25
c. Macquoid, K. S. At an Old Chateau.	Paper 12° N. Y.		35
— *Mère Suzanne*, and Other Stories.	Paper 4° N. Y.		20
c. *Magruder, J.* A Magnificent Plebeian.	16° N. Y.	1	00

Fiction, *continued.*

c. Malet, Lucas. A Counsel of Perfection. Paper 12° N. Y. 50
c. Malot, H. Zyte. Paper 12° N. Y. 35
Marlitt, E. *See, above,* John, E.
b. Marshall, E. Under Salisbury Spire. 12° N. Y. 1 25
b. Matthews, J. B. A Family Tree, and Other Stories. 12° N. Y. 1 25
— With My Friends. 12° Lond. & N. Y. 1 00
b. Maupassant, G. de. Afloat. Paper 12° N. Y. 1 50
— Pierre and Jean. Paper 12° N. Y. 1 50
— The Odd Number. 12° N. Y. 1 00
c. Mayo, I. F. Equal to the Occasion. 12° N. Y. 1 00
— John Winter. 12° N. Y. 1 00
— Life's Long Battle Won. 12° N. Y. 1 00
b. Mayo, W. S. Kaloolah. 8° N. Y. 3 00
c. Meredith, G. Adventures of Harry Richmond—Beauchamp's Career—Diana of the Crossways—The Egoist—Evan Harrington—Ordeal of Richard Feverel—Rhoda Fleming—Sandra Belloni—Shaving of Shagpat; [*also*] Farina—Vittoria. *Author's pop. ed.* 12° Bost. *ea.* 1 50
b. Mérimée, Prosper. Carmen. 16° Lond. & N Y. 40
b. Metzerott, Shoemaker. 12° N. Y. 1 50
c. Minto, W. Mediation of Ralph Hardelot. Paper 8° N. Y. 30
c. Mitchell, S. W. Far in the Forest. 12° Phil. 1 25
c. Modern Ghosts. 12° N. Y. 1 00
c. Molesworth, *Mrs.* M. Four Ghost Stories. 12° Lond. & N. Y. 1 50
— Marrying and Giving in Marriage. Paper 4° N. Y. 15
c. Moore, G. Confessions of a Young Man. 16° N. Y. 1 00
b. Morris, W. A Tale of the House of Wolfings. 12° Bost. 2 00
— News from Nowhere. 12° Bost. 1 00
c. Moulton, L. C. Miss Eyre from Boston, and Others. 12° Bost. 1 25
c. Mulholland, R. A Fair Emigrant. 12° N. Y. 75
— Gianetta. 12° Lond. & N. Y. 1 50
— Hetty Gray. 12° Lond. & N. Y. 1 00
c. Murfree, F. N. D. Felicia. 12° Bost. 1 25
b. Murfree, M. N. Despot of Broonsedge Cove. 12° Bost. 1 25
— In the Stranger People's Country. 12° N. Y. 1 50
— Story of Keedon Bluffs. 16° Bost. 1 00
c. Murray, W. H. H. Doom of Mamelons. Paper 12° Phil. 50
— Story That the Keg Told Me; [*also*] Story of the Man Who did n't Know Much. 12° Bost. 1 50
c. New Antigone (The). 12° Lond. & N. Y. 1 50
c. Nicholson, J. S. Toxar. Paper 12° N. Y. 30
— Thoth. Paper 12° N. Y. 25
b. Norris, W. E. Baffled Conspirators—Miss Shafto—Mrs. Fenton—The Rogue. 16° N. Y. *ea.* 1 00
— Chris. Paper 12° Lond. & N. Y. 50
— Major and Minor. 2 v. 16° N. Y. 2 00
— Marcia. Paper 12° N. Y. 40
c. O'Brien, W. When We Were Boys. 12° N. Y. 1 00
c. Ohnet. G. Antoinette. 12° Phil. 1 00
— *Dr. Rameau.* 12° Phil. 1 00
— *Edmée.* Paper 12° N. Y. 35

Fiction, *continued.*

b. Oliphant, M. O. W. Joyce.	Paper 8° N. Y.	35
— Kirsteen.	Paper 12° N. Y.	40
— Lady Car.	Paper 12° N. Y.	30
— Lucy Crofton.	Paper 16° N. Y.	25
— *and* Aldrich, T. B. The Second Son.	12° Bost.	1 50
c. Osborne, D. Spell of Ashtaroth.	12° N. Y.	1 00
Ouida. *See, above,* La Rame.		
c. Owen, C. Gentle Breadwinners.	12° Bost.	1 00
— Molly Bishop's Family.	12° Bost.	1 00
b. Page, T. N. Elsket, and Other Stories.	12° N. Y.	1 00
— In Old Virginia.	12° N. Y.	1 25
— On Newfound River.	12° N. Y.	1 00
— Two Little Confederates.	8° N. Y.	1 50
c. Parr, *Mrs.* L. Loyalty George.	16° N. Y.	1 00
b. Pastels in Prose.	12° N. Y.	1 25
b. Payn, J. Burnt Million.	Paper 12° N. Y.	25
— Eavesdropper.	Paper 12° N. Y.	25
— Glowworm Tales.	Paper 4° N. Y.	20
— Mystery of Mirbridge.	Paper 8° N. Y.	50
— Prince of the Blood.	16° N. Y.	75
b. Peacock, T. L. Headlong Hall; [*also*] Nightmare Abbey.	24° N. Y.	1 00
c. Peard, F. M. The Country Cousin.	Paper 12° N. Y.	40
b. Pen; by author of "Miss Toosey's Mission."	16° Bost.	1 00
c. Pendleton, E. A Virginia Inheritance.	12° N. Y.	1 00
c. Perry, B. The Broughton House.	12° N. Y.	1 25
Phelps, Elizabeth S. *See, below,* Ward, E. S. P.		
c. Piatt, D. The Lone Grave of the Shenandoah.	12° N. Y. & Chic.	1 00
a. Poe, E. A. The Gold Bug.	32° N. Y.	75
c. Pool, M. L. Tenting at Stony Beach.	12° Bost.	1 25
c. Porter, D. D. Arthur Merton.	Paper 12° N. Y.	50
b. Prevost, A. F. de. Manon Lescaut.	4° N. Y. & Chic.	3 00
b. Pris; by author of "Miss Toosey's Mission."	16° Bost.	50
c. Putnam, E. A Woodland Wooing.	12° Bost.	1 00
b. Pyle, H. Rose of Paradise.	12° N. Y.	1 25
Q. *See, above,* Couch, A. T. Q.		
c. Queen Money; by author of "Story of Margaret Kent."	12° Bost.	1 50
b. Queiros, E. de. Dragon's Teeth.	12° Bost.	1 50
c. Quincy, J. P. The Peckster Professorship.	12° Bost.	1 25
c. Raffensberger, *Mrs.* A. F. Patience Preston, M.D.	12° Bost.	1 25
b. Raspe, R. E. Adventures of Baron Münchausen.	24° N. Y.	1 25
c. Reeves, M. C. L. A Little Maid of Arcadie.	Paper 12° N. Y.	25
c. Richardson, B. W. Son of a Star.	12° Lond. & N. Y.	1 50
c. Riddell, *Mrs.* J. H. The Nun's Curse.	Paper 16° N. Y.	50
c. Riddle, A. G. The Tory's Daughter.	12° N. Y.	1 50
c. Rives, A. According to St. John.	12° N. Y.	1 25
— Brother to Dragons, and Other Old-Time Tales.	12° N. Y.	1 00
— Virginia of Virginia.	12° N. Y.	1 00
— *Quick or the Dead.*	12° Phil.	1 00
— *Witness of the Sun.*	12° Phil.	1 00

Fiction, *continued.*

b. Roe, E. P. Earth Trembled.	12 N. Y.	1 50
— Found, Yet Lost.	Paper 12° N. Y.	25
— Miss Lou.	12° N. Y.	1 50
— Taken Alive, and Other Stories.	12° N. Y.	1 50
c. Rollins, A. W. Uncle Tom's Tenement.	12° Bost.	1 50
c. Ross, C. Adventures of Three Worthies.	32° N. Y.	75
— Gallery of a Random Collector.	16° N. Y.	1 25
— Speculator.	12° N. Y.	75
a. Ruskin, J. King of the Golden River.	24° N. Y.	75
b. Russell, W. C. Book for the Hammock—The Golden Hope.	Paper 4° N. Y. *ea.*	20
— Frozen Pirate.	Paper 4° N. Y.	25
— Marooned.	Paper 12° N. Y.	25
— Master Rockafellar's Voyage.	12° N. Y.	1 25
— My Danish Sweetheart.	Paper 12° N. Y.	60
— My Shipmate Louise—Mystery of the Ocean Star — Ocean Tragedy — Romance of Jenny Harlowe.	Paper 12° N. Y. *ea.*	50
b. Rutherford, M. Revolution in Tanner's Lane.	12° N. Y.	1 25
a. Sand, G. Bagpipers—Nanon.	12° Bost. *ea.*	1 50
— Francis the Waif.	Paper 8° N. Y.	5 00
— Gallant Lords of Bois Doré.	2 v. 12° N. Y.	3 00
— Haunted Pool.	4° N. Y.	5 00
b. Scheffel, J. V. von. Ekkehard.	2 v. 16° N. Y.	1 50
c. Schoebert, H. Picked up in the Streets; tr. by A. L. Wister.	12° Phil.	1 25
Schreiner, Olive. *See, above,* Iron, R.		
c. Schubin, O. Erlach Court; tr. by A. L. Wister.	12° Phil.	1 25
c. Sergeant, A. Esther Denison.	16° N. Y.	1 00
— Roy's Repentance.	16° N. Y.	1 00
b. Shorthouse, J. H. Blanche, Lady Falaise.	12° N. Y.	1 00
— Countess Eve.	12° Lond. & N. Y.	1 00
— Teacher of the Violin, and Other Tales.	12° Lond. & N. Y.	1 00
c. Sienkiewicz, H. The Deluge.	2 v. 12° Bost.	3 00
— With Fire and Sword.	8° Bost.	2 00
b. Smith, F. H. Colonel Carter of Cartersville.	12° Bost.	1 25
c. Stepniak. Career of a Nihilist.	12° N. Y.	75
b. Sterry, J. A. Nutshell Novels.	8° Lond. & N. Y.	1 50
c. Stevenson, E. I. Janus.	12° N. Y.	1 00
— White Cockades.	12° N. Y.	1 00
a. Stevenson, R. L. Black Arrow.	12° N. Y.	1 00
— **Master of Ballantrae.	12° N. Y.	1 25
— Merry Men, and Other Tales.	12° N. Y.	1 00
— *and* Osbourne, L. The Wrong Box.	12° N. Y.	1 00
b. Stimson, F. J. First Harvests.	12° N. Y.	1 25
— Residuary Legatee.	12° N. Y.	1 00
a. Stockton, F. R. Amos Kilbright—Bee-Man of Orn—Rudder Grangers Abroad—Squirrel Inn.	12° N. Y. *ea.*	1 25
— Ardis Claverdon—Hundredth Man.	12° N. Y. *ea.*	1 50
— The Dusantes.	12° N. Y.	75
— Great War Syndicate—Stories of the Three Burglars.	12° N. Y. *ea.*	1 00
— House of Martha.	12° Bost.	1 25
— The Merry Chanter.	Paper 12° N. Y.	50

Fiction, ***continued.***

c. Stoddard. E. The Morgesons—Temple House.	12° N. Y. *ea.*	1 00
— Two Men.	Paper 12° N. Y.	50
c. Strange Manuscript (A) Found in a Copper Cylinder.	12° N. Y.	1 25
a. Swift, J. Gulliver's Travels.	2 v. 24° N. Y.	2 50
c. Tasma. In Her Earliest Youth.	Paper 12° N. Y.	45
— Uncle Piper of Piper's Hill.	Paper 8° N. Y.	40
c. Taylor, B. G. Sardonyx Seal.	12° N. Y.	1 50
Terhune, M. V. *See, above,* Harland, M.		
b. Thanet, O. Expiation.	12° N. Y.	1 00
— Knitters in the Sun.	16° Bost.	1 25
— Otto, the Knight, and Other Stories.	12° Bost.	1 25
— We All.	8° N. Y.	1 50
b. Thoroddsen, J. T. Sigrid.	12° N. Y.	1 25
c. Tincker, M. A. Two Coronets.	12° Bost.	1 50
c. Tinseau, L. de. My Cousin, Miss Cinderella.	Paper 12° N. Y.	25
b. Tolstoï, *Count* L. N. Family Happiness—Power and Liberty.	12° N. Y. *ea.*	75
— Fruits of Culture.	12° Bost.	50
— In Pursuit of Happiness.	12° Bost.	75
— Invaders — Ivan Ilyitch — Life — War and Peace. (2 v.)	12° N. Y. *ea.*	1 25
— Katia.	16° N. Y.	50
— Kreutzer Sonata.	16° Bost.	1 00
— Russian Proprietor.	12° N. Y.	1 50
— What People Live by.	8° Bost.	1 00
b. Tourgée, A. W. Black Ice.	12° N. Y.	1 25
— Button's Inn.	12° Bost.	1 25
— A Son of Old Harry—Murvale Eastman.	12° N. Y. *ea.*	1 50
— Pactolus Prime.	12° N. Y.	1 00
— With Grange & Swallow.	12° Phil.	1 00
b. Townsend, V. F. Mostly Marjorie Day.	8° Bost.	1 50
Twain, Mark. *See, above,* Clemens.		
b. Ulbach, L. For Fifteen Years.	Paper 12° N. Y.	50
— The Steel Hammer.	Paper 16° N. Y.	50
c. Valdés, A. P. Maximina.	12° N. Y.	1 50
— Sister Saint Sulpice.	12° N. Y.	1 50
b. Valera, J. Doña Luz.	12° N. Y.	1 00
b. Verga, G. The House by the Medlar Tree.	16° N. Y.	1 00
b. Verne, J. Cæsar Cascabel.	8° N. Y.	2 50
— Mistress Branican.	8° N. Y.	2 00
b. Walford, L. B. A Mere Child—A Sage of Sixteen—A Stiff-Necked Generation—Her Great Idea.	16° N. Y. *ea.*	1 00
c. Walworth, *Mrs.* J. H. The Silent Witness.	12° N. Y.	1 00
b. Ward, E. S. P. Fourteen to One—Gates Between.	12° Bost. *ea.*	1 25
— Jack the Fisherman.	Sq. 8° Bost.	50
— *and* H. D. Come Forth.	12° Bost.	1 25
— — A Lost Hero.	12° Bost.	1 50
— — Master of the Magicians.	12° Bost.	1 25
c. Ward, H. D. The New Senior at Andover.	12° Bost.	1 25
b. Ward, *Mrs.* Humphry. Robert Elsmere.	12° N. Y.	1 50
b. Warner, A. B. Patience.	12° Phil.	1 25

Fiction, *continued.*

b. Warner, C. D. A Little Journey in the World. 12° N. Y. 1 50
c. Weird Tit-Bits from Various Sources. 5 v. 24° N. Y. 2 50
c. Wells, K. G. Miss Curtis. 12° Bost. 1 25
b. Werner, E. Saint Michael—The Alpine Fay. 12° Phil. *ea.* 1 25
b. Whitby, B. Awakening of Mary Fenwick. 12° N. Y. 75
b. Whitney, *Mrs.* A. D. T. Ascutney Street. 12° Bost. 1 50
c. Wiggin, K. D. A Summer in a Cañon. 12° Bost. 1 50
c. Wilde, O. Lord Arthur Saville's Crime. 16° N. Y. 1 00
b. Wilkins, M. E. A Humble Romance. 16° N. Y. 1 25
— A New England Nun, etc. 12° N. Y. 1 25
c. Winter, J. S. Driver Dallas—Mignon's Secret; [*also*] Wanted, a Wife—Regimental Legends. Paper 16° N. Y. *ea.* 25
— The Other Man's Wife. Paper 12° Phil. 50
c. Wolff, J. Fifty Years, Three Months, Two Days —Robber Count—Saltmaster of Lüneburg. 12° N. Y. *ea.* 1 50
c. Woods, M. L. A Village Tragedy. 16° N. Y. 1 00
c. Woolley, C. P. Love and Theology—A Girl Graduate. 12° Bost. *ea.* 1 50
b. Woolsey, S. C. In the High Valley. 12° Bost. 1 25
b. Woolson, C. F. Jupiter Lights. 16° N. Y. 1 25
b. Yeats, W. B. Representative Irish Tales. 2 v. 24° N. Y. 2 00
b. Yonge, C. M. Slaves of Sabinus. 12° N. Y. 1 50
c. Zagoskin, M. Tales of Three Centuries, 12° Bost. 1 00
b. Zoe; by author of "Miss Toosey's Mission." 12° Bost. 60
b. Zschökke, H. Tales. 24° N. Y. 1 00

Finance. *See also* Banking; Commerce; Money.

Adams, H. C. Public Debts. 8° N. Y. 2 50
Burke, W. E. Federal Finances. 12° Chic. 1 25
Kearney, J. W. Sketch of American Finances. 12° N. Y. 1 00
Sumner, W. G. The Financier and Finances of American Revolution. 2 v. 8° N. Y. 5 00

Fine Arts. *See also* Æsthetics; Architecture; Biography; Ceramics; Decorative Arts; Engraving; Music; Painting; Photography; Sculpture.

Abbott, J. L. Outlines for Study of Art. 8° Bost. 1 50
Adeline, J. Art Dictionary. 8° N. Y. 2 25
Book (A) of the Tile Club. 4° Bost. *net.* 50 00
Brown, G. B. Fine Arts. 12° N. Y. *net.* 1 00
Chambers, G. W. Queens in Art. Pap. sq. 16° Nashville. 35
Champlin, J. D., *and* Perkins, C. C. Cyclopedia of Painters and Paintings. 4 v. 4° N. Y. 37 50
Clement, C. E. History of Art for Beginners. 8° N. Y. 4 00
Conway, W. N. Dawn of Art in the Ancient World. 12° Lond. & N. Y. 1 25
Cook, C. Art and Artists of Our Time. 66 pts. pap. 4° N. Y. *ea.* 25
Curtis, C. B. Rembrandt Etchings. Fol. N. Y. 25 00
D'Anvers, N. Elementary Hist. of Art. 12° Lond. & N. Y. 3 75
Dilke, Lady. Art in Modern State. 8° Phil. 2 50
Emerson, E. R. Masks, Heads, and Faces. 8° Bost. 4 00
Goodyear, W. H. A History of Art. 8° N. Y. 3 00
Jopling, L. Hints to Amateurs. Paper 12° N. Y. 50

Fine Arts, *continued.*

Meynell, W. Modern Art and Artists. 4° N. Y. 6 00
— Modern School of Art. Fol. N. Y. 6 00
Pennell, J. Pen Drawing and Pen Draughtsmen. 4° Lond. & N. Y. 20 00
Perrot, G., *and* Chipiez, C. History of Art in Sardinia, Judea, Syria, and Asia Minor. 2 v. 8° N. Y. 14 50
Propert, J. L. History of Miniature Art. 4° N. Y. 27 50
Reber, F. von. History of Mediæval Art. 8° N. Y. 5 00
Recent French Art. Fol. Bost. 7 50
Recent Italian Art. Fol. Bost. 7 50
Reynolds, *Sir* J. Discourses. 12° Chic. 2 50
Rice, E. W. Stories of Great Painters. 12° Phil. 1 25
Robinson, F. T. Living New England Artists. Fol. Bost. 15 00
Ruskin, J. Pre-Raphaelitism. 32° N. Y. 75
Schaff, P. Renaissance: Revival of Learning and Art in 14th and 15 Centuries. 8° N. Y. 1 50
Stokes, M. Early Christian Art in Ireland. 12° N. Y. 1 50
Story, W. W. Excursions in Art and Letters. 12° Bost. 1 25
Van Dyke, J. C. How to Judge of a Picture. 16° N. Y. 60
— Principles of Art. 12° N. Y. 1 50
Whistler, J. A. M. Ten o'Clock. Paper 12° Bost. 50

First Aid to the Injured. *See also* Poisons.

Black, G. First Aid in Accidents and Sudden Illness. 12° N. Y. 1 00
Butler, G. R. Emergency Notes. 12° N. Y. 50
Doty, A. H. Instruction in Prompt Aid to the Injured. 12° N. Y. 1 25

Fisheries.

Doran, J. I. Our Fishery Rights in the North Atlantic. Paper 8° Phil. 1 00
Isham, C. The Fishery Question. 12° N. Y. 75
Jay, J. Fisheries Dispute. Paper 8° N. Y. 25

Fishes.

Goode, G. B. American Fishes. 8° Bost. 3 50
Heilprin, A. Animal Life of Our Seashore. 12° Phil. 1 25
Mulertt, H. The Goldfish. 8° Cin. 50

Fishing.

Bickerdyke, J. Book of the All-Round Angler. 12° Lond. & N. Y. 2 20
Green, Seth. Home Fishing and Home Waters. 12° N. Y. 50
Hallock, C. The Salmon Fisher. 16° N. Y. 1 00
Holberton, W. Art of Angling. 16° N. Y. 50
Keene, J H. Fly-Fishing and Fly-Making. 12° N. Y. 1 50
Samuels, E. A. With Fly-Rod and Camera. 8° N. Y. 5 00
Walton, I., *and* Cotton, C. Complete Angler. 8° N. Y. 3 00

Flags

Beale, J. Battle-Flags of Army of Potomac at Gettysburg. 4° Phil. 7 00
Campbell, R. A. Our Flag. 12° Chic. 1 00

Florida.

Davidson, J. W. The Florida of To-day. 12° N. Y. 1 25
Deland, *Mrs.* M. Florida Days. 8° Bost. 4 00
Field, H. M. Bright Skies and Dark Shadows. 8° N. Y. 1 50
Harcourt, H. Home Life in Florida. 12° Louisville. 1 25
Norton, C. L. Handbook of Florida. 16° N. Y. 1 25
Rathborne, St. G. Paddling in Florida. 12° N. Y. 1 50

Flowers. *See* Botany.

Folk-Lore. *See* Literature.

Food. *See also* Cookery; Diet.

Battershall, J. P. Food Adulteration and its Detection. 8° N. Y. 3 50
Simmonds, P. L. Animal Food Resources of Different Nations. 8° N. Y. 1 00
Yeo, I. B. Food in Health and Disease. 12° Phil. 2 00

Foot-Ball.

Camp, W. American Foot-Ball. 16° N. Y. 1 25
Vassall, H. Foot-Ball: Rugby Game. 12° N. Y. 50

Forestry.

Brisbin, J. S. Trees and Tree-Planting. 12° N. Y. 1 50
Dyson, *Mrs.* Stories of the Trees. 12° N. Y. 1 25
Newhall, C. S. Trees of Northeastern America. 8° N. Y. 2 50
Pinchot, G. Government Forestry Abroad. Pap. 8° Balt. 75
Rousset, A. Forest Waters the Farm. 12° N. Y. 75
Sargent, C. S. Silva of North America. v. 1–2, 4° Bost. *ea.* 25 00

Fossils. *See* Botany.

France. *See also* Lourdes; Normans; Pyrenees.

Airy, O. The English Restoration and Louis XIV. 16° N. Y. 1 00
Baring-Gould, S. In Troubadour Land. 8° N. Y. 4 50
Bingham, D. The Bastille. 8° Lond. & N. Y. 8 00
— Marriages of the Bourbons. 2 v. 8° Lond. & N. Y. 7 50
Boynton, H. The World's Greatest Conflict, 1788–1804. 12° Bost. 1 25
Brownell, W. C. French Traits. 12° N. Y. 1 50
Burke, E. Reflections on the Revolutions in France. 12° Lond. & N. Y. 1 00
Carette, *Mme.* Recollections of Court of the Tuileries. Paper 12° N. Y. 50

Period of the Second Empire.

Coignet, C. Francis I. and his Times. 8° Lond. & N. Y. 5 00
Coignet, J. R. Narrative of Captain Coignet, 1776–1850. 8° N. Y. 2 50
Dabney, R. H. Causes of French Revolution. 12° N. Y. 1 25
Duras, *Duchesse de.* Prison Journals during French Revolution. 12° N. Y. 1 25
Duruy, V. History of France. 12° N. Y. 2 00
Farmer, L. H. Short History of French Revolution. 12° N. Y. 1 50
Hamerton, P. G. French and English. 12° Bost. 2 00
— The Saône: A Summer Voyage. 8° Bost. 5 00
Hooper, G. Campaign of Sedan. 8° Lond. & N. Y. 5 60
Hurlbert, W. H. France and the Republic. 8° Lond. & N. Y. 5 00
Jackson, C. C. First of the Bourbons, 1595–1610. 2 v. 8° Lond. & N. Y. 9 00
— Last of the Valois, 1559–1589. 2 v. 8° Lond. & N. Y. 9 00
Lockwood, H. C. Constitutional History of France. 12° N. Y. & Chic. 2 50
Masson, G. Story of Mediæval France. 12° N. Y. 1 50
McCarthy, J. French Revolution. v. 1, 12° N. Y. 1 50
Moltke, Count H. von. Franco-German War, 1870–71. 8° N. Y. 3 00

France, *continued.*

Northrop, H. H. History of French Revolution. 8° Richmond. 2 50
Pennell, J. *and* E. R. Our Sentimental Journey through France and Italy. 12° Lond. & N. Y. 1 75
Saint-Amand, I. de. Marie Antoinette at the Tuileries, 1789–1791. 12° N. Y. 1 25
— Marie Louise and Invasion of 1814. 12° N. Y. 1 25
— Marie Louise, the Island of Elba and the Hundred Days. 12° N. Y. 1 25
Stephens, H. M. History of French Revolution. v. 2, 8° N. Y. 2 50
Taine, H. A. Modern Régime. v. 1, 12° N. Y. 2 50
Washburne, E. B. Recollections of a Minister to France, 1869–1877. 2 v. 8° N. Y. 18 00
Waterloo Days: Narrative of an Englishwoman Resident at Brussels in June, 1815. 12° Lond. & N. Y. 60

Free Trade. *See also* Taxation.

Allen, J. H. The Tariff and its Evils. 12° N. Y. 1 00
Castle, H. Doctrine of Protection to Domestic Industries Examined. Paper 8° Phil. 20
Chamberlain, N. H. What's the Matter? 12° Bost. 1 00
Donnell, E. J. Outlines of a New Science. 12° N. Y. 1 00
Elliot, G. W. Tariff and Wages. Paper 16° Buffalo. 25
Farquhar, A. B. *and* H. Economic and Industrial Delusions. 12° N. Y. 1 50
Goss, J. D. History of Tariff Administration. v. 1, Paper 8° N. Y. 50
Hale, E. E. Tom Torrey's Tariff Talks. Paper 12° Bost. 20
Lieb, H. Protective Tariff. 12° Chic. 1 00
McKee, T. H., *and* Curry, W. W. Protection Echoes from the Capitol. Paper 8° N. Y. 1 00
Moore, J. S. Friendly Letters to American Farmers and Others. Paper 12° N. Y. 25
Patten, S. N. Economic Basis of Protection. 12° Phil. 1 00
Philpott, H. J. Tariff Chats. Paper 12° N. Y. 25
Poor, H. V. Twenty-two Years of Protection. Paper 8° N. Y. 25
Rice, D. H. Protective Philosophy. 16° Bost. 1 50
Shaw, A. The National Revenues. 16° Chic. 1 00
Sherman, P. Tariff Primer. Paper 12° N. Y. 25
Stebbins, G. B. American Protectionist's Manual. 12° Chic. 75
Taussig, F. W. Tariff History of U. S. 12° N. Y. 1 25
Taylor, E. Is Protection a Benefit? 12° Chic. 1 00
Thompson, R. W. History of Protective Tariff Laws. 8° Chic. 2 00
Wells, D. A. Relation of the Tariff to Wages. Paper 12° N. Y. 20

Friends (Society of).

Hallowell, R. P. Pioneer Quakers. 16° Bost. 1 00

Fuel. *See also* Coal; Heat.

Abbot, A. V. Treatise on Fuel. Bds. 16° N. Y. 50
Mills, E. J., *and* Rowan, F. J., (*and others*). Fuel *and its Application.* 8° Phil. 7 50

Future State. *See also* Heaven.

Barlow, J. L. Endless Being.	12° N. Y. & Chic.	75
Erdman, W. J. The Unseen World.	Paper 16° Chic.	20
Fox, L. A. Evidence of a Future Life from Reason and Revelation.	12° Phil.	1 25
Future Probation; a Symposium.	12° N. Y.	1 50
Hibbard, F. G. Eschatology.	12° N. Y.	1 25
Hodge, J. A. Recognition after Death.	12° N. Y.	1 00
Hovey, A. Biblical Eschatology.	12° Phil.	90
Leighton, C. C. Intimations of Eternal Life.	16° Bost.	75
Love, W. Future Probation Examined.	12° N. Y.	1 50
Luckock, H. M. Intermediate State between Death and Judgment.	12° N. Y.	1 75
Mann, C. Five Discourses on Future Punishment.	12° N. Y.	75
Morris, E. D. Is there Salvation after Death?	12° N. Y.	1 25
Phelps, E. S. Struggle for Immortality.	12° Bost.	1 25
Row, C. A. Future Retribution.	8° N. Y.	2 50
Stockwell, C. T. Evolution of Immortality.	8° Chic.	1 00
Strong, J. Doctrine of Future Life.	12° N. Y.	60
That Unknown Country.	8° Springfield.	4 25
Vernon, S. M. Probation and Punishment.	12° N. Y.	1 50
West, N. Studies in Eschatology.	12° N. Y. & Chic.	2 00
Wider Hope (The).	12° N. Y.	1 25

Gambling.

Comstock, A. Gambling Outrages.	Paper 12° N. Y.	50

Games. *See also* Amusements; Cards; Chess; Sports.

Hoffman, *Prof.* Encyclopædia of Card and Table Games.	8° N. Y.	4 00

Gardening. *See also* Landscape Gardening.

Ellwanger, G. H. The Garden's Story.	12° N. Y.	1 50
Garden (The) as Considered in Literature by Certain Polite Writers.	24° N. Y.	1 00
Garden (The), its Preparation and Management.	12° N. Y.	1 00
Hazlitt, W. C. Gleanings in Old Garden Literature.	16° N. Y.	1 25
Hobday, E. Villa Gardening.	12° Lond. & N. Y.	1 75

Gas.

Burns, W. Illuminating and Heating Gas.	8° Lond. & N. Y.	1 50

Gas-Engine.

Clerk, D. The Gas-Engine, History and Practical Working.	12° N. Y.	2 50

Gastronomy. *See* Cookery.

Gazetteers. *See* Geography.

Gems and Precious Stones.

Kunz, G. F. Gems and Precious Stones of North America.	8° N. Y.	10 00
Orpen, *Mrs.* G. Stories about Famous Precious Stones.	12° Bost.	1 25
Rothschild, M. D. Handbook of Precious Stones.	12° N. Y.	1 00
Streeter, E. W. Precious Stones and Gems.	8° Bost.	3 75

Genealogies. *See* Biography (Collective).

Geography. *See also* Tides.

Bartholomew, J. Handy Reference Atlas of the World. 12° Lond. & N. Y. 3 00
— Library Reference Atlas of the World. Mor. 4° Lond. & N. Y. 18 00
— Pocket Gazetteer of the World. 32° N. Y. 1 00
Bradley's Atlas of the World. Hf. leath. Fol. Phil. 25 00
Chisholm, G. G. Handbook of Commercial Geography. 8° N. Y. 5 00
Comenius, J. A. The Orbis Pictus. 8° Syracuse, N. Y. 3 00
A fac-simile reproduction of the original edition.
Geikie, A. Teaching of Geography. 16° N. Y. 60
Lucas, C. P. Historical Geography of British Colonies. 2 v. 12° Lond. & N. Y. 3 00
MacCoun, T. Historical Geography of United States. 12° N. Y. 1 00
Quackenbos, J. D. Physical Geography. Bds. 4° N. Y. 1 60

Geology. *See also* Mineralogy.

Ball, *Sir* R. S. Cause of an Ice-Age. 12° N. Y. 1 00
Boscowitz, A. Earthquakes. 8° Lond. & N. Y. 1 75
Claypole, E. W. Lake Age in Ohio. Paper 8° Cin. 75
Dana, J. D. Characteristics of Volcanoes. 8° N. Y. 5 00
Dawson, *Sir* J. W. Geological History of Plants. 12° N. Y. 1 75
Harrison, J. T. On the Creation and Physical Structure of Earth. 8° Lond. & N. Y. 2 50
Herrick, S. B. The Earth in Past Ages. 16° N. Y. 60
Hull, E. Geological History. 12° Phil. 1 25
Hutchinson, R. N. Autobiography of Earth. 12° N. Y. 1 50
Kneeland, S. Volcanoes and Earthquakes. 8° Bost. 2 50
Marvels of Geology and Physical Geography. 12° N. Y. 75
Miller, S. A. North American Geology and Palæontology. 8° Cin. *net.* 5 00
Prestwich, J. Geology, Chemical, Physical, and Stratigraphical. 2 v. 8° Lond. & N. Y. *ea.* 9 00
Shaler, N. S. Aspects of the Earth. 8° N. Y. 4 00
— Nature and Man in America. 12° N. Y. 1 50
Starr, F. On the Hills. 12° Bost. 1 25
Wright, G. F. Ice Age in North America. 8° N. Y. 5 00

Germany. *See also* Berlin; Biography; Fine Arts; France; Literature; Metaphysics; Prussia; Religion.

Baring-Gould, S. The Church in Germany. 8° N. Y. 2 00
Fay, T. S. The Three Germanys. 2 v. 8° N. Y. 7 00
Mahaffy, J. P., *and* Rogers, J. E. Tour through Holland and Germany. 12° Lond. & N. Y. 2 00
Parry, E. L. Life among the Germans. 12° Bost. 1 50
Sybel, H. v. Founding of German Empire by William I. 5 v. 8° N. Y. *ea.* 2 00
Turner, S. E. Sketch of Germanic Constitution. 12° N. Y. 1 25
Whitman, S. Imperial Germany. 12° N. Y. 1 25
Zimmern, H. The Hansa Towns. 12° N. Y. 1 50

Gibraltar.

Field, H. M. Gibraltar. 8° N. Y. 2 00

Gipsies.

Leland, C. G. Gypsy Sorcery and Fortune-Telling. 4° Lond. & N. Y. 4 00

God.

Brace, C. L. The Unknown God. 8° N. Y. 2 50
Candlich, J. Christian Doctrine of God. 12° N. Y. 60
Clarke, F. E. The Existence of God. 12° N. Y. *net.* 50
Fullerton, G. S. Plain Argument for God. 12° Phil. 1 00
God in His World. 12° N. Y. 1 25
Jukes, A. Names of God in Scripture. 12° N. Y. 1 50
Steenstra, P. H. Being of God as Unity and Trinity. 12° Bost. 1 50

Golf.

Hutchinson, H. G. Golf. 12° Bost. 3 50

Goths.

Bradley, H. Story of the Goths, to End of Gothic Dominion in Spain. 12° N. Y. 1 50

Government. *See* Political Science.

Grammar. *See* Language.

Great Britain. *See* England.

Greece. *See also* Drama; Literature; Political Science.

Abbott, E. History of Greece. 8° N. Y. 2 25
Duncker, M. History of Greece to End of Persian War. 8° Lond. & N. Y. 6 00
Mahaffy, J. P. Greek Pictures Drawn with Pen and Pencil. 4° N. Y. & Chic. 3 20
— Greek World under Roman Sway, from Polybius to Plutarch. 12° Lond. & N. Y. 3 00

Greenland.

Carstensen, A. R. Two Summers in Greenland. 8° Phil. 2 50

Guatemala.

Brigham, W. T. Guatemala, the Land of the Quetzal. 8° N. Y. 5 00

Gymnastics.

Jenkin, A. E. F. Gymnastics. 12° N. Y. 1 00
Posse, N. Swedish System of Gymnastics. 8° Bost. *net.* 2 00

Hallucinations.

Assier, A. d'. Posthumous Humanity: a Study of Phantoms. 8° N. Y. 3 00

Hand (The). *See* Palmistry.

Harvard University.

Peabody, A. P. Harvard Graduates Whom I Have Known. 12° Bost. 1 25
— Harvard Reminiscences. 12° Bost. 1 25

Hawaii. *See also* Botany.

Kalakaua, *King.* Legends and Myths of Hawaii. 8° N. Y. 3 00
Mather, H. One Summer in Hawaii. 8° N. Y. 2 00
Thrum, T. G. Hawaiian Almanac. Paper 8° Honolulu. 1 00

Health. *See* Hygiene.

Heat. *See also* Fuel; Gas.

Anderson, W. Conversion of Heat into Work. 8° N. Y. 2 00
Sadi-Carnot. Reflections on Motive Power of Heat. 12° N. Y. 2 00
Thurston, R. H. Heat as a Form of Energy. 12° Bost. 1 25

Heaven. *See also* Future State.

Hamilton, T. Beyond the Stars. 8° Lond. & N. Y. 2 00

Heaven, *continued.*

Larcom, L. As It Is in Heaven. 16° Bost. 1 00

Porter, J. G. Our Celestial Home: An Astronomer's View of Heaven. 16° N. Y. 1 00

Hebrew. *See* Jews.

Heraldry.

America Heraldica. 4° N. Y. *net.* 25 00

Aveling, S. T. Heraldry Ancient and Modern. 12° N. Y. 1 50

Worthy, C. Practical Heraldry. 12° Lond. & N. Y. 2 25

Heredity.

Weismann, A. Essays on Heredity and Kindred Biological Problems. 8° Lond. & N. Y. 4 00

Hermeneutics.

Dungan, D. R. Hermeneutics. 12° Cin. 1 50

Hindu.sm. *See* India.

History. *See also* Ancient History; Antiquities; Biography; Chronology; Church History; Civilization; Crusades; Essays; Ethnology; Geography; Jews; Middle Ages; Modern History; Political Science; Statistics; *and* names of countries.

Adams, H. B. Seminary Notes on Recent Historical Literature. Paper 8° Balt. 50

Brewer, E. C. Historic Note-Book. 8° Phil. 3 50

Burnham, S. M. Struggles of the Nations. 8° Bost. 6 00

Foster, F. H. Seminary Method of Original Study in Historical Sciences. 12° N. Y. 1 00

Fredericq, P. Study of History in England and Scotland. Paper 8° Balt. 25

— Study of History in Germany and France. Paper 8° Balt. 1 00

— Study of History in Holland and Belgium. Paper 8° Balt. 50

Freeman, E. A. Four Oxford Lectures, 1887. 8° Lond. & N. Y. 1 25

Froude, J. A. Science of History. 32° N. Y. 75

Gately's History of World's Progress. 2 v. 8° Bost. 15 00

Hosmer, Ja. K. A Short History of Anglo-Saxon Freedom. 12° N. Y. 2 00

Johonnot, J. Ten Great Events in History. Bds. 12° N. Y. 63

Knox, T. W. Decisive Battles since Waterloo. 8° N. Y. 2 50

Ranke, L. von. History of Latin and Teutonic Nations, 1494–1514. 12° Lond. & N. Y. 1 40

Risings of Nations: Revolts and Riots in Various Countries. 12° N. Y. 60

Shaffer, V. C. How to Remember History. 8° Phil. 1 00

Story of the Nations Series: Persia—Normans—Ancient Egypt—Goths—Turkey—Media—Ireland—Assyria—Alexander's Empire—Mediæval France—Holland—Mexico—Phœnicia—Hansa Towns—Early Britain—Barbary Corsairs—Russia—Scotland—Jews under the Romans. 12° N. Y. *ea.* 1 50

Holland.

Lovett, R. Pictures from Holland. 4° N. Y. 3 50

Mahaffy, J. P., *and* Rogers, J. E. Tour through Holland and Germany. 12° Lond. & N. Y. 2 00

Rogers, J. E. T. Story of Holland. 12° N. Y. 1 50

Holy Land. *See also* Asia Minor; Jerusalem.

Conder, C. R. Palestine. 12° N. Y. 1 25
— Syrian Stone-Lore: Monumental History of Palestine. 8° Lond. & N. Y. 3 00
Dawson, *Sir* J. W. Modern Science in Bible Lands. 12° N. Y. 2 00
Edwards, R. A. From Joppa to Mount Hermon. 8° Phil. 1 50
Geikie, C. The Holy Land and the Bible. 2 v. 8° N. Y. 5 00
Le Strange, G. Palestine under the Moslems. 8° Bost. 3 00
Oliphant, L. Haifa. 8° N. Y. 1 75
Tompkins, E. S. D G. Through David's Realm. 12° Troy. 2 50
Wilson, E. L. In Scripture Lands. 8° N. Y. 3 50

Home. *See* Domestic Economy.

Homiletics. *See also* Sermons.

Baldwin, M. S., *and others*. Papers on Preaching. 8° N. Y. 1 00
Burton, N. J. Yale Lectures on Preaching. 8° N. Y. 3 75
Contemporary Pulpit; Sermons, Expositions, Outline of Texts. 9 v. 8° N. Y. *ea., net.* 1 25
Cuyler, T. L. How to be a Pastor. 16° N. Y. 75
Hood, E. P. Throne of Eloquence. 8° N. Y. 3 00
— Vocation of the Preacher. 8° N. Y. 2 00
Ker, J. History of Preaching. 8° N. Y. 1 50
Sermon Briefs. 8° N. Y. 1 00
Stalker, J. Preacher and His Models. 12° N. Y. 1 50
Twells, H. Colloquies in Preaching. 12° Lond. & N. Y. 1 75
Tyndall, C. H. Object Sermons in Outline. 12° N. Y. & Chic. 1 00

Honduras.

Lombard, T. R. The New Honduras. 8° N. Y. 2 00

Horse and Horsemanship.

Anderson, E. L. Modern Horsemanship. 4th ed. 8° N. Y. 5 50
Beaufort, *Duke of*. Driving. 12° Bost. 3 50
Fleming, G. Practical Horse-Keeper. 12° N. Y. 2 00
Kerr, W. A. Horsemanship. 16° N. Y. 1 00
— Riding for Ladies. 16° N. Y. 50
Knox, T. W. Horse Stories and Stories of Other Animals. 4° N. Y. 2 50
Lehndorff, G. Horse-Breeding Recollections. 8° Phil. 1 25
Mead, T. H. Horsemanship for Women. 12° N. Y. 1 25
O'Donoghue, *Mrs.* P. Riding for Ladies. Sq. 12° Bost. 3 50
Sewell, A. Black Beauty. Bds. 16° Bost. 20
Struss, H. W. Ring-Riding. 8° N. Y. 2 00
Turner, S. Bits About Horses. Paper 12° N. Y. 35
Weir, R. Riding, etc. 12° Bost. 3 50

Household. *See* Cookery; Decorative Arts; Domestic Economy.

Humor. *See* Wit and Humor.

Hungary. *See* Austria.

Hunting. *See* Shooting.

Hydrophobia.

Suzor, R. Hydrophobia. 12° Phil. 1 50

Hygiene. *See also* Athletics; Cookery; Diet; Domestic Economy; Nursing; Sewerage; Water.

Barkan, L. How to Preserve Health. 12° N. Y. 1 00
Billings, J. S. Public Health and Municipal Government. Paper 8° Phil. 50

Hygiene, *continued.*

Bissell, M. T. Household Hygiene. 12° N. Y. 75
— Physical Development and Exercise for Women. 12° N. Y. 1 25
Blyth, A. W. Manual of Public Health. 8° Lond. & N. Y. 5 25
Fothergill, J. M. The Town Dweller. 12° N. Y. 1 00
Hoff, C. A. Highways and Byways to Health. 12° Phil. & St. Louis. 2 25
Home Sanitation. 16° Bost. 50
Humphrey, G. M. Old Age. 12° Lond. & N. Y. 1 75
Lagrange, F. Physiology of Bodily Exercise. 12° N. Y. 1 75
Lewis, Dio. The Dio Lewis Treasury. 8° N. Y. 3 75
Parkes, L. C. Hygiene and Public Health. 12° Phil. 2 50
Proctor, R. A. Strength. 12° Lond. & N. Y. 75
Prudden, T. M. Dust and Its Dangers. 12° N. Y. 75
Rankin, F. H. Hygiene of Childhood. 12° N. Y. 75
Richardson, B. W. National Health. 12° Lond. & N. Y. 1 50
Schofield, A. T. How to Keep Healthy. 12° N. Y. & Chic. 80
Woodhull, A. A. Notes on Military Hygiene. 12° N. Y. 2 50

Hymns. *See* Music.

Hypnotism.

Binet, A., *and* Féré, C. Animal Magnetism. 12° N. Y. 1 50
Björnström, F. Hypnotism. Paper 8° N. Y. 30
Courmelles, F. de. Hypnotism. 12° Lond. & N. Y. 1 50
Moll, A. Hypnotism. 8° Lond. & N. Y. 1 25

Ichthyology. *See* Fishes.

Illinois. *See also* Chicago.

Moses, J. Illinois, Historical and Statistical. v. 1, 8° Chic. 3 50

Immigration. *See* Emigration.

Immortality. *See* Future State.

Indexes. *See also* Bibliography.

Fletcher, W. I. Co-operative Index to Periodicals. 8° N. Y. 2 50
Griswold, W. M. Annual Index to Periodicals. 8° Bangor, Me. 1 00
— Index to Harper's Weekly, 1857–1887. Bds. 8° Wash. 2 50
Index to Appleton's Annual Cyclopedia, 1876–87. 8° N. Y. 3 59
Index to Atlantic Monthly, 1857–1888. 8° Bost. *net.* 3 00
Poole, W. F., *and* Fletcher, W. I. Poole's Index to Periodical Literature. 8° Bost. 8 00
Roth, E. Index to Littell's Living Age. Pts. 9–15. Paper 8° Phil. *ea.* 2 00
Stead, W. T. Annual Index of Periodicals and Photographs. 4° N. Y. 75
Townsend, M. U. S.: Index to U. S. of America. 12° Bost. 1 50

India. *See also* Buddhism; Literature; Meteorology; Missions; Women.

Caine, W. S. Picturesque India. 8° Lond. & N. Y. 3 50
Dufferin, *Lady.* Our Vice-Regal Life in India. 2 v. 8° Lond. & N. Y. 9 00
Holcomb, H. H. Bits About India. 16° Phil. 1 00
Hurst, J. F. Indika: Country and People of India and Ceylon. 8° N. Y. 5 00
India, Pictorial and Descriptive. 4° Lond. & N. Y. 4 00
Malleson, G. B. Indian Mutiny of 1857. 8° Lond. & N. Y. 1 75
Oman, J. C. Indian Life. 8° Phil. 1 75

India, *continued.*

Sheurrs, C. L. A Missing Chapter in the Indian Mutiny. 8° Lond. & N. Y. 3 00
Tavernier, J. B. Travels in India. 2 v. 8° Lond. & N. Y. 12 00
Wheeler, J. T. Indian History. 18° Lond. & N. Y. 35
Wilkins, W. J. Modern Hinduism. 8° Lond. & N. Y. 5 25

Indiana.

Dunn, J. P., *jr.* Indiana: a Redemption from Slavery. 12° Bost. 1 25

Indians.

Barrows, W. Indian's Side of the Indian Question. 12° Bost. 1 00
Brinton, D. G. Ancient Nahuatl Poetry: Twenty-Seven Songs in the Original Nahuatl, with translations, notes, etc. 8° Phil. 3 00
— The Conception of Love in Some American Languages. Paper 8° Phil. 25
Brooks, E. S. Story of the American Indian. 8° Bost. 2 50
Griffis, W. E. Sir William Johnson and the Six Nations. 12° N. Y. 75
Grinnell, G. B. Pawnee Hero Stories and Folk Tales. 12° N. Y. 2 00
Haines, E. M. The American Indian. 8° Chic. 5 00
Hammerer, J. D. Plan for Civilizing Indians. Paper 16° Brooklyn. 50
Irving, J. T. Indian Sketches, 1833. 12° N. Y. 1 50
Kercheval, G. T. Lorin Mooruck, and Other Indian Stories. 12° Bost. 75
King, C. Campaigning with Crook. 12° N. Y. 1 25
McLean, J. The Indians. 12° Toronto. 1 00
Thomas, C. Cherokees in Pre-Columbian Times. 12° N. Y. 1 00
Turner, F. J. Character and Influence of Indian Trade in Wisconsin. Paper 8° Balt. 50

Industrial Education. *See* Education.

Industry. *See* Commerce; Manufactures.

Inebriety. *See* Temperance.

Inquisition.

Lea, H. C. History of Inquisition of Middle Ages. 3 v. 8° N. Y. *ea.* 3 00

Insanity. *See also* Brain.

Butler, J. S. Curability of Insanity. Sq. 16° N. Y. 60
Carr, W. W. Suggestion of Insanity in Criminal Cases. Sheep 8° Phil. 2 00
Delilez, F. True Cause of Insanity Explained. 12° Minneapolis. 1 00
Letchworth, W. P. The Insane in Foreign Countries. 8° N. Y. 3 00
Mercier, C. Sanity and Insanity. 8° Lond. & N. Y. 1 25
Spitzka, E. C. Manual of Insanity. 8° N. Y. 2 75

Insects. *See also* Butterflies. 16° Bost. 75
Bampford, M. E. Up and down the Brooks. 16° Bost. 75
Comstock, J. H. Introduction to Entomology. Pt. 1, 8° N. Y. 2 00
Hook, S. L. Little People and their Homes in *Meadows*, Woods, and Waters. 12° N. Y. 1 50

Insects, *continued.*

Hyatt, A., *and* Arms, J. M. Insecta. 16° Bost. 1 00
Lovell, K. R. Nature's Wonder Workers. 12° N. Y. 1 50
McCook, H. C. American Spiders and their Spinning Work. 3 v. 8° Phil. *ea.* 10 00
Maynard, C. J. Manual of North American Butterflies. 8° Bost. 1 50
Packard, A. S. Entomology for Beginners. 12° N. Y. 1 40
Van Bruyssel, E. Population of an Old Pear Tree. 16° Lond. & N. Y. 1 00

Intemperance. *See* Temperance.

International Copyright. *See* Copyright.

International Law.

Davis, G. B. Outlines of International Law. 12° N. Y. 2 00
Gallaudet, E. M. International Law. 12° N. Y. 1 50
Levi, L. International Law. 12° N. Y. 1 50
Maine, H. S. International Law. 8° N. Y. 2 75

Intoxication. *See* Temperance.

Inventions. *See also* Patents.

Burnley, J. The Romance of Invention. 12° Lond. & N. Y. 1 50
Thompson, E. P. How to Make Inventions. Paper 8° N. Y. 1 00

Ireland. *See also* Education; England; Fine Arts; Land Tenure; Literature; Poetry.

Bagwell, R. Ireland under the Tudors. 3 v. 8° Lond. & N. Y. *ea.* 6 00
Ball, J. T. Legislative Systems in Ireland, 1172–1800. 8° N. Y. 2 25
Barnard, F. P. Strongbow's Conquest of Ireland. 16° N. Y. 75
Bovet, *Mme.* de. Three Months' Tour in Ireland. 8° N. Y. 2 25
Condon, E. O. The Irish Race in America. 12° N. Y. 1 00
Craik, D. M. An Unknown Country. Sq. 8° N. Y. 2 50
Daryl, P. Ireland's Disease. 12° Lond. & N. Y. 1 25
Dicey, A. V. Letters on Unionist Delusions. 16° Lond. & N. Y. 60
Foster, J. E. The Crime against Ireland. Paper 16° Bost. 25
Gribayédoff, V. French Invasion of Ireland in '98. 12° N. Y. 1 50
Higgins, C. Home Rule. 12° Chic. 1 00
Hole, S. R. A Little Tour in Ireland. 16° N. Y. 1 00
Hurlbert, W. H. Ireland under Coercion. 12° Bost. 1 75
Ingram, T. D. History of Legislative Union of Great Britain and Ireland. 8° Lond. & N. Y. 3 00
— Two Chapters of Irish History. 8° Lond. & N. Y. 2 00
Lawless, *Hon.* E. Story of Ireland. 12° N. Y. 1 50
McCarthy, J. Ireland's Cause in England's Parliament. 12° Bost. 50
McCarthy, J. H. Ireland since the Union. 12° N. Y. 1 50
Maguire, J. G. Ireland—the Pope: Papal Intrigues against Irish Liberty. Bds. 8° San Fran. 50
Norman, H. Bodyke: a Chapter in History of Irish Landlordism. 12° N. Y. 75
O'Connor, T. P. Parnell Movement. 12° N. Y. 1 50
— *and* McWade, R. Gladstone-Parnell and the Great Irish Struggle. 12° Phil. 2 50
Pellew, G. In Castle and Cabin: Notes of a Visit *in 1887.* 12° N. Y. 1 [illegible]

Ireland, *continued.*

Spenser, E., Davies, *Sir* J., *and* Moryson, F. Ireland under Elizabeth and James I. 8° Lond. & N. Y. 1 00
Sullivan, W. K., *and others.* Two Centuries of Irish History, 1691–1870. 8° Phil. 4 50
Towle, G. M. Young People's History of Ireland. 16° Bost. 1 50
Treacy, W. P. Irish Scholars of Penal Days. 12° N. Y. 1 25
Wilde, *Lady.* Ancient Cures, Charms, and Usages of Ireland. 12° Lond. & N. Y. 2 25
— Ancient Legends, Mystic Charms, and Superstitions of Ireland. 2 v. 8° Bost. 5 00

Italy. *See also* Fine Arts; Literature; Manners and Customs; Painting; Political Economy; Rome; Sicily; Venice; Waldenses.

Alexander, F. Christ's Folk in Apennine. 12° N. Y. 1 00
Buckhardt, J. Civilization of Renaissance in Italy. 8° Lond. & N. Y. 4 00
Carr, *Mrs.* C. North Italian Folk. 8° Lond. & N. Y. 6 00
Cesaresco, E. M. Italian Characters in Epoch of Unification. 8° Lond. & N. Y. 3 75
Mariott, J. A. R. Makers of Modern Italy. 12° Lond. & N. Y. 60
Maurice, C. E. History of Revolutionary Movement of 1848–1849 in Italy. 8° N. Y. 4 00
Pennell, J. *and* E. R. Our Sentimental Journey through France and Italy. 12° Lond. & N. Y. 1 75
Scott, L. Tuscan Studies and Sketches. Sq. 16° Lond. & N. Y. 3 00
Symonds, J. A. Renaissance in Italy—The Catholic Reaction. 2 v. 8° N. Y. 7 00
Villari, L. On Tuscan Hills and Venetian Waters. 8° N. Y. 1 75
Williams, W. K. Communes of Lombardy from 6th to 10th Century. Paper 8° Balt. 50
Warner, C. D. Our Italy. 8° N. Y. 2 50

Japan. *See also* Ceramics.

Arnold, *Sir* E. Japonica. 4° N. Y. 3 00
Bacon, A. M. Japanese Girls and Women. 12° Bost. 1 25
Constitution of Japan. 12° Balt. 50
Faulds, H. Nine Years in Nipon. 8° Bost. 2 00
Inazo (Ota) Nitobe. Intercourse between U. S. and Japan 8° Balt. 1 25
Lowell, P. Noto. 12° Bost. 1 25
Mitford, A. B. Tales of Old Japan. 12° Lond. & N. Y. 1 25
Rein, J. J. Industries of Japan. 8° N. Y. 10 00
Scidmore, E. R. Jinrikisha Days in Japan. 12° N. Y. 2 00
Stern, S. A. Jottings of Travel in China and Japan. 12° Phil. 1 25
Toyokichi, I. Constitutional Development of Japan, 1853–1881. Paper 8° Balt. 50
Yeijiro, Ono. Industrial Transition in Japan. Paper 8° Balt. 1 00

Java.

Higginson, S. J. Java, the Pearl of the East. 16° Bost. 75

Jerusalem.

Besant, Walter, *and* Palmer, E. H. Jerusalem: the City of Herod and Saladin. 8° Lond. & N. Y. 3 00
Oliphant, Mrs. M. O. W. Jerusalem. 12° Lond. & N. Y. 3 00

Jesus. *See* Christ.

Jesus (Society of).

Gury, J. P. Doctrines of the Jesuits. 8° Chic. 2 00

Jews. *See also* Bible; Holy Land.

Adams, H. C. History of Jews, since War with Rome. 12° N. Y. & Chic. 3 20

American Jew (The): an Exposé of his Career. Paper 16° N. Y. 50

Barron, D. Solution of Jewish Problem. 16° N. Y. 60

Berkowitz, H. Judaism on the Social Question. 12° N. Y. 50

Crosby, H. Bible View of Jewish Church. 12° N. Y. 1 00

Edersheim, E. W. Rites and Worships of the Jews. 12° N. Y. & Chic. 1 00

Ewald, H. History of Israel. 8 v. 8° Lond. & N. Y. *ea.* 7 20

Graetz, H. History of the Jews. v. 1, 8° Phil. 3 00

Grossmann, L. Some Chapters on Judaism. 12° N. Y. 1 50

McCartha, C. L. Lost Tribes of Israel. 12° Phil. 1 00

Magnus, K. Outlines of Jewish History, B.C. 586–A.D. 1890. 12° Phil. 1 25

Morrison, W. D. Jews under Roman Rule. 12° N Y. 1 50

Philipson, D. Jew in English Fiction. 12° Cin. 1 00

Pick, B. The Talmud. 16° N. Y. 50

Rawlinson, G. Kings of Israel and Judah. 12° N. Y. 1 00

Renan, E. History of People of Israel. 3 v. 12° Bost. *ea.* 2 50

Schindler, S. Dissolving Views in History of Judaism. 12° Bost. 1 50

Strong, J. Sketches of Jewish Life in First Century. 12° N. Y. 60

Totten, C. A. L. Voice of History. 8° New Haven. 75

Toy, C. H. Judaism and Christianity. 8° Bost. 3 00

Wellhausen, J. Prolegomena to History of Israel. 8° Lond. & N. Y. 4 00

Wise, I. M. Defence of Judaism versus Proselytizing Christianity. 8° Cin. & Chic. 75

Journalism. *See* Newspapers.

Juvenile. *See also* Fairy Tales.

c. Abbott, W. J. Blue Jackets of 1812. Sq. 8° N. Y. 3 00

a. Alcott, L. M. A Garland for Girls. 16° Bost. 1 25

— Lulu's Library. 3 v. 16° Bost. *ea.* 1 00

— Our Girls. Bds. sq. 8° N. Y. 1 00

b. Alden, I. M. Chrissy's Endeavor; Judge Burnham's Daughters; Profiles. 12° Bost. *ea.* 1 50

— A Dozen of Them. 12° Bost. 60

— The Pansy. Sq. 8° Bost. 1 75

b. Alden, W. L. Loss of the Swansea. 16° Bost. 1 00

— New Robinson Crusoe. 16° N. Y. 1 00

c. Allen, W. B. Kelp: a Story of the Isles of Shoals. 12° Bost. 1 00

— The Mountaineer Series. 5 v. 16° Bost. 2 00

b. Amicis, E. de. Cuore: an Italian School-Boy's Journal. 12° N. Y. 1 25

c. Andrews, J. Only a Year and What it Brought. 16° Bost. 1 00

— Stories Mother Nature Told her Children. 16° Bost. 1 00

c. Baker, E. M. Seven Easter Lilies. 12° Bost. 1 25

c. Baker, J. R. Roundtop and Squaretop. 12° Bost. 1 25

c. Baldwin, J. A Story of the Golden Age. 12° N. Y. 2 00

Narrates causes of Trojan War.

Juvenile, *continued.*

c. Baldwin, M. R. Gurnet's Garden; [*also*] The New Boy at Southcott. 12° N. Y. 1 00
c. Ballantyne, R. M. Blue Lights; or, Hot Work in the Soudan. 12° Lond. & N. Y. 1 50
— The Fugitives. 12° Lond. & N. Y. 1 50
c. Bamford, M. E. Father Lambert's Family. 12° N. Y. 65
— Marie's Story. 12° Bost. 1 00
— Look-About Club. Sq. 8° Bost. 1 50
— Second Year of the Look-About Club. 8° Bost. 1 50
b. Barr, *Mrs.* A. E. Christopher, and Other Stories. 12° N. Y. 1 25
c. Baylor, F. C. Juan and Juanita. 8° Bost. 1 50
c. Beyerle, *Mrs.* N. T. Girls of Greystone. 16° Harrisburg, Pa. 1 00
c. Blaisdell, A. F. Stories of the Civil War. 16° Bost. 1 00
b. Boyesen, H. H. The Modern Vikings. 12° N. Y. 2 00
c. Bramston, M. Heroine of a Basket Van. 12° N. Y. 75
— Silver Star Valley. 12° N. Y. 90
— Uncle Ivan. 12° N. Y. *net.* 75
b. Brodie, E. Cousin Dora—His Guardian Angel. 12° N. Y. *ea.* 1 25
c. Brooks, E. S. Storied Holidays: a Cycle of Historic Red-Letter Days. 12° Bost. 1 50
— Story of the American Sailor. 8° Bost. 2 50
b. Brooks, N. The Boy Settlers. 12° N. Y. 1 25
c. Broome, *Lady.* Harry Treverton. 12° Lond. & N. Y. 2 00
c. Brown, H. E. Mrs. Winchester's Kitchen. 16° Phil. 1 00
b. Burnham, C. L. Young Maids and Old. 12° Bost. 1 50
a. Burnett, F. H. Editha's Burglar. 12° Bost. *net.* 45
— Little Saint Elizabeth, and Other Stories. 12° N. Y. 1 50
— Sara Crewe; or, What Happened at Miss Minchin's. 8° N. Y. 1 00
b. Butterworth, H. Zigzag Journeys in Australia—in the British Isles—in India—in the Great Northwest. 8° Bost. *ea.* 2 25
— Zigzag Journeys in the Antipodes. 8° Bost. 1 75
— Log Schoolhouse on the Columbia. 12° N. Y. 1 50
b. Bynner, E. L. Chase of the *Meteor.* 12° Bost. 1 25
b. Carey, R. N. Esther: a Book for Girls. 12° Phil. 1 25
— Uncle Max. 16° Phil. 50
c. Carrothers, *Mrs.* J. D. Kesa and Saijiro. 12° N. Y. 1 50
c. Carson, H. Straight Paths and the Three T's. 16° Lond. & N. Y. 60
b. Catherwood, M. H. Secrets at Roseladies. 12° Bost. 1 00
b. Champney, E. W. Great Grandmother's Girls in New Mexico, 1670–1680—in New France. 8° Bost. *ea* 2 50
— Howling Wolf and his Trick Pony. 12° Bost. 1 25
— Three Vassar Girls in the Tyrol. Bds. 4° Bost. 1 50
— Three Vassar Girls in France—in Russia and Turkey—in Switzerland—at Home. 8° Bost. *ea.* 2 00
— Witch Winnie—Witch Winnie's Mystery. 12° N. Y. *ea.* 50
c. Charles, H. F. Young Sir Richard. 16° Bost. 1 25
c. Cheney, E. D. Stories of the Olden Time. Sq. 8° Bost. 1 25
b. Church, A. J. A Young Macedonian in the Army of Alexander the Great—Stories of the Magicians—Three Greek Children—To the Lions. 12° N. Y. *ea.* 1 25
— *Stories from the Bible.* 2 series, 12° Lond. & N. Y. 2 75

Juvenile, *continued.*

Church, A. J. Story of the Iliad—of the Odyssey. 12° Lond. & N. Y. *ea.* 1 00
— With the King at Oxford—The Chantry Priest of Barnet. 12° N. Y. *ea.* 1 50
— *and* Seeley, R. The Hammer. 12° N. Y. 1 25
c. Church, E. R. Home Animals; Little Neighbors at Elmridge; Sunday Evenings at Elmridge. 16° Phil. *ea.* 1 15
— In the Hospital at Elmridge; Some Useful Animals. 12° Phil. *ea.* 1 25
b. Clarke, R. S. In old Quinnebasset. 12° Bost. 1 50
c. Converse, F. H. Adventures of Tad. 12° Bost. 1 25
b. Cowper, F. The Captain of the Wight. 12° N. Y. 1 50
b. Cox, P. The Brownies—Another Brownie Book. Bds. 4° N. Y. *ea.* 1 50
— Queer People—Queer People with Paws and Claws—Queer People with Wings and Stings. 8° Phil. *ea.* 1 00
a. Craik, *Mrs.* D. M. A Hero: Philip's Book. 16° N. Y. 90
b. Crake, A. D. Brian Fitz-Count. 16° N.Y. 1 00
b. Crane, W. Legends for Lionel in Pen and Pencil. 8° N. Y. 2 00
c. Crowninshield, M. B. Plucky Smalls. 12° Bost. 1 00
— The Ignoramuses. Sq. 8° Bost. 2 50
c. Daunt, A. Crag, Glacier, and Avalanche. 12° Lond. & N. Y. 1 00
— Our Sea-Coast Heroes. 12° Lond. & N. Y. 1 00
b. Davis, Richard H. Stories for Boys. 12° N. Y. 1 00
c. Dawes, *Mrs.* S. E. Ethel's Year at Ashton. 12° Bost. 1 25
b. Diaz, A. M. The John Spicer Lectures. 12° Bost. 60
a. Dodgson, C. L. Sylvie and Bruno. 12° N. Y. 1 50
c. Eaton, F. Dollikens and the Miser. 8° Bost. 1 50
— Queer Little Princess. 8° Bost. 1 50
b. Ebers, G. The Elixir, and Other Tales. Paper 16° N. Y. 50
c. Ellis, E. S. Great River Series: Down the Mississippi—Lost in the Wilds—Up the Tapajos. 16° N. Y. *ea.* 1 25
— Wyoming. 16° Phil. 1 25
— Young Hero; or, Fighting to Win. 12° N. Y. 1 00
b. Enault, L. The Captain's Dog. 8° Lond. & N. Y. 1 00
b. Ewing, J. H. Snapdragons; [*also*] Old Father Christmas. Paper sq. 8° N. Y. *net.* 30
b. Farquharson, M. Elsie's Friends at Woodburn—Elsie's Vacation—Elsie and the Raymonds—Elsie Yachting with the Raymonds—Christmas with Grandma Elsie. 12° N. Y. *ea.* 1 25
b. Farrington, M. V. Tales of King Arthur and his Knights of the Round Table. 8° N. Y. 2 00
c. Field, E. M. Bryda: a Story of the Indian Mutiny. 12° N. Y. 1 25
Finley, M. F. *See, above,* Farquharson, M.
b. Five, Ten, and Fifteen; by the author of "Miss Toosey's Mission." 12° N. Y. 1 00
c. Fletcher, R. H. Marjorie and her Papa. Bds. 4° N. Y. 1 00
c. *Gilman, J. B.* Kingdom of Coins. Bds. 8° Bost. 60
c. *Goss, W. L.* Jed. 12° N.Y. 1 25

Juvenile, *continued.*

b. Grant, R. Jack Hall. 12° Bost. 1 00
— Jack in the Bush. 12° Bost. 1 00
c. Harris, A. B. The Luck of Edenhall. 16° Bost. 60
b. Harte, Bret. A Waif of the Plains. 24° Bost. 1 00
c. Hartner, E. Pythia's Pupils. 12° N. Y. 1 25
c. Heywood, P. D. An Ocean Tramp. 12° Bost. 1 25
c. Holt, E. S. Out in the Forty-five. 12° N. Y. 1 50
— The King's Daughters. 12° N. Y. 1 25
c. Hopkins, S. R. A Young Prince of Commerce. 12° Bost. 1 25
a. Howells, W. D. A Boy's Town. 12° N. Y. 1 25
b. Ingersoll, E. The Silver Caves. 12° N. Y. 1 00
c. Jak. Scotch Caps. 12° N. Y. 1 25
b. Jewett, S. O. Betty Leicester. 16° Bost. 1 25
c. Johonnot, J. Stories of Heroic Deeds. Bds. 12° N. Y. 30
b. Knox, T. W. Boy Travellers in Australasia—in Northern Europe—in Great Britain and Ireland—in Mexico—on the Congo. 8° N. Y. *ea.* 3 00
c. Lillie, C. Esther's Fortune. 12° Phil. 1 50
— Household of Glen Holly. Sq. 16° N. Y. 1 00
— My Mother's Enemy. 12° Phil. 1 50
c. Little, W. J. Knox. The Child of Stafferton. 12° N. Y. 75
b. Lockwood, I. Little Captain Dopplekop on Shores of Bubbleland. 8° Bost. 2 00
— Little Baron Trump and his Wonderful Dog Bulger. Sq. 8° Bost. 2 00
Lothrop, H. M. *See, below,* Sidney, M.
b. Loti, P. A Child's Romance. Paper 16° N. Y. 50
b. Macdonald, G. A Rough Shaking. 12° N. Y. 1 50
c. Macfarlane, M. R. Odds against Her. 16° N. Y. 1 00
c. Marshall, E. Alma—Dulcibel's Day-Dreams—On the Banks of the Ouse. 12° N. Y. *ea.* 1 25
— Eaglehurst Towers—Oliver's Old Pictures. 12° N. Y. *ea.* 1 00
b. Mathews, J. H. Bessie Bradford's Prize—Uncle Rutherford's Attic — Uncle Rutherford's Nieces. 12° N. Y. *ea.* 1 25
— Houses on Wheels. 12° N. Y. 1 50
— Maggie Bradford's Club. 16° N. Y. 1 00
May, Sophie. *See, above,* Clarke, R. S.
Meade, L. T. *See, below,* Smith, *Mrs.* L. T.
c. Merrill, G. E. Crusaders and Captives. 12° Bost. 1 00
c. Messmer, J. J. Red Carl. 12° N. Y. 1 25
b. Miller, Joaquin. Tennyson's Fairies. 16° Bost. 60
b. Molesworth, *Mrs.* M. Little Miss Peggy—Nurse Heatherdale's Story—Palace in the Garden—Rectory Children. 16° Lond. & N. Y. *ea.* 1 25
— The Red Grange—The Third Miss St. Quentin. 12° Lond. & N. Y. *ea.* 1 50
c. Morley, C. Peter, a Cat o' One Tail. Bds. 8° N. Y. 75
— Teufel the Terrier. Sq. 8° N. Y. 75
c. Morse, L. G. The Chezzles. 12° Bost. 1 50
c. Munroe, Kirk. Chrystal, Jack, and Co.; [*also*] Delta Bixby. Sq. 16° N. Y. 1 00
— Derrick Sterling. Sq. 16° N. Y. 1 00
— *Dorymates.* Sq. 8° N. Y. 1 00
— *Prince Dusty.* 12° N. Y. 1 25
c. *Nanteuil, Mme.,* P. de. Captain. 12° Lond. & N. Y. 2 00

Juvenile, *continued.*

c. Ober, F. A. The Knockabout Club in the Antilles—in the Everglades—in Spain—in North Africa.	8° Bost. *ea.*	2 00
— Montezuma's Gold Mines.	12° Bost.	1 00
c. Ogden, R. A Loyal Little Redcoat.	8° N. Y.	2 00
c. Oswald, E. J. The Dragon of the North.	12° N. Y.	1 50
b. Page, T. N. Among the Camps.	8° N. Y.	1 50
Pansy. *See, above,* Alden, I. M.		
c. Peard, F. M. The Blue Dragon.	12° N. Y.	1 05
— To Horse and Away.	12° N. Y.	1 05
c. Peattie, E. W. With Scrip and Staff.	12° N. Y.	1 00
c. Pendleton, L. King Tom and the Runaways.	8° N. Y.	1 50
b. Perry, N. A Flock of Girls and Their Friends.	12° Bost.	1 50
— Another Flock of Girls.	8° Bost.	1 75
— The Youngest Miss Norton, and Other Stories.	12° Bost.	1 50
b. Pool, M. L. Dally.	12° N. Y.	1 25
c. Putnam, E., *and* Bates, A. Prince Vance.	12° Bost.	1 50
b. Pyle, H. A Modern Aladdin.	12° N. Y.	1 25
— Men of Iron.	8° N. Y.	2 00
— Otto of the Silver Hand.	8° N. Y.	2 00
c. Raymond, G. How They Kept the Faith.	12° N. Y.	1 50
c. Reddall, H. F. School-Boy Life in Merrie England.	12° N. Y.	1 00
c. Richards, L. E. Queen Hildegarde.	12° Bost.	1 25
c. Schwatka, F. The Children of the Cold.	Bds. sq. 8° N. Y.	1 25
b. Scudder, H. E. Folk Stories.	16° Bost.	60
b. Seawell, M. E. Little Jarvis.	12° N. Y.	1 00
b. Sheldon, L. V. Yankee Girls in Zululand.	12° N. Y.	2 25
b. Sidney, M. Five Little Peppers Midway.	12° Bost.	1 50
— How Tom and Dorothy Made and Kept a Christian Home.	12° Bost.	75
— St. George and the Dragon.	16° Bost.	1 00
c. Smith, *Mrs.* Lucy T. Daddy's Boy—Deb and the Duchess—Lady of the Forest—Palace Beautiful.	12° N. Y. *ea.*	1 50
c. Smith, M. P. W. Their Canoe Trip.	16° Bost.	1 25
c. Soley, J. R. Sailor Boys of '61.	8° Bost.	2 50
c. Spyri, J. Swiss Stories.	12° Bost.	1 00
c. Stables, G. In the Dashing Days of Old.	12° N. Y.	1 50
c. Stearns, W. A. Wrecked on Labrador.	12° N. Y.	1 50
c. Stevenson, E. I. Left to Themselves.	12° N. Y.	1 00
a. Stockton, F. R. Personally Conducted.	8° N. Y.	2 00
b. Stories from Arabian Nights.	3 v. 24° N. Y.	3 00
c. Swett, S. Captain Polly.	Sq. 16° N. Y.	1 00
a. Thackeray, W. M. The Rose and the Ring.	24° N. Y.	1 25
b. Tolstoï, *Count* L. N. The Long Exile, and Other Stories for Children.	12° N. Y.	1 25
c. Tucker, *Mrs.* C. Driven into Exile.	12° N. Y.	1 00
c. Trowbridge, J. T. A Start in Life.	16° Bost.	1 00
— Biding his Time.	12° Bost.	1 00
— The Kelp-Gatherers.	16° Bost.	1 00
c. Vandegrift, M. Little Helpers.	Sq. 8° Bost.	1 50
b. Warner, A. B. Cross Corners.	12° N. Y.	1 50
c. Wentworth, W. Kibboo Ganey.	16° Bost.	1 25
c. Wesselhoeft, L. F. Sparrow, the Tramp.	16° Bost.	1 25

Juvenile, *continued.*

c. Wiggin, K. D. Story of Patsy. Bds. 12° Bost. 60
— The Birds' Christmas Carol. 12° Bost. 50
c. Wilde, Oscar. The Happy Prince, and Other Tales. 12° Bost. 1 00
c. Wilde, *Mrs.* Oscar. There Was Once: Grandma's Stories. Bds. sq. 8° N. Y. 1 00
b. Woolsey, S C. Clover. Sq. 12° Bost. 1 25
— Just Sixteen. 16° Bost. 1 25
a. Yonge, C. M. Beechcroft at Rockstone—Cunning Woman's Grandson—Under the Storm. 12° Lond. & N. Y. *ea.* 1 50
— Our New Mistress—The Constable's Tower. 12° N. Y. *ea.* 1 25
— Nurse's Memories. Bds. sq. 8° N. Y. 1 50
— The Reputed Changeling. 12° N. Y. 1 00

Kansas. *See also* Birds.

Thayer, Eli. History of Kansas Crusade. 12° N. Y. 1 50

Kensington.

Loftie, W. J. Kensington Picturesque and Historic. Sq. 8° Lond. & N. Y. 16 00

Kentucky.

Brown, J. M. Political Beginnings of Kentucky. Paper 4° Louisville. 2 50
Connelly, E. M. Story of Kentucky. 8° Bost. 1 50
Green, T. M. Historic Families of Kentucky. 8° Cin. *net.* 2 00

Kindergarten. *See also* Education.

Marenholtz-Buelow. The Child and Child-Nature. 8° Syracuse. 1 50
Shirreff, E. The Kindergarten. 12° Syracuse. 1 00

Labor and Capital. *See also* Co-operation; Woman.

Atkinson, E. Margin of Profits. 12° N. Y. 75
Bayles, J. C. The Shop Council. Paper 12° N. Y. 15
A simple method of adjusting minor differences between employers and employees.
Big Wages, and How to Earn Them. 16° N. Y. 75
Bilgram, H. Involuntary Idleness. 16° Phil. 1 00
Bohm-Bawerk, E. V. Positive Theory of Capital. 8° Lond. & N. Y. 4 00
Brentano, L. Relation of Labor to Law of To-Day. 12° N. Y. 1 50
Brown, C. O. Labor Troubles: Their Cause and Their Cure. 16° Chic. 60
Clark, J. B. Capital and its Earnings. Paper 8° Balt. 75
Gibbons, J. Tenure and Toil: Rights and Wrongs of Property and Labor. 12° Phil. 1 50
Gilman, N. P. Profit Sharing between Employer and Employee. 12° Bost. 1 75
Gunton, G. Wealth and Progress. 12° N. Y. 1 00
Hake, A. E., *and* Wesslau, O. E. Free Trade in Capital. 8° Lond. & N. Y. 6 00
Jacobson, A. Higher Ground. 16° Chic. 1 00
Marx, K. Capital. 2 v. 8° Lond. & N. Y. 12 00
Powderly, T. V. Thirty Years of Labor. 8° Columbus. 2 75
Richards, J. Law of Wages. Paper 16° San Fran. 25
Ryan, D. J. Arbitration between Capital and *Labor.* 12° Columbus. 1 00

Labor and Capital, *continued.*

Simonds, J. C., *and* McEnnis, J. T. Story of Manual Labor in All Lands and in All Ages. 8° Chic. 2 75

Thompson, P. Politics of Labor. 12° N. Y. 1 25

Wood, S. Theory of Wages; [*also*] Possibility of a Scientific Law of Wages. Paper 8° Balt. 75

Labrador.

Packard, A. S. The Labrador Coast. 8° N. Y. 3 50

Land Tenure.

Allinson, E. P., *and* Penrose, B. Ground Rents in Philadelphia. Paper 8° Phil. & N. Y. 25

Converse, J. B. The Bible and Land. 16° Morristown, Tenn. 1 00

Harris, W. T. Right of Property and the Ownership of Land. Paper 8° Bost. 25

Montgomery, W. E. History of Land Tenure in Ireland 8° Lond. & N. Y. 3 25

Winn, H. Property in Land. Paper 12° N. Y. 25

Landscape Gardening.

Parsons, S., *jr.* Landscape Gardening. 4° N. Y. 3 50

Language. *See also* Education.

Avery, E. M. Words Correctly Spoken. 32° Cleveland. 15

Bain, A. On Teaching English. 12° N. Y. 1 25

Bell, A. M. World English: the Universal Language. Paper 8° N. Y. 25

Blass, *Dr.* Pronunciation of Ancient Greek. 8° Lond. & N. Y. 1 60

Brugmann, K. Comparative Grammar of Indo-Germanic Languages. v. 1, 8° N. Y. *net.* 5 00

Century Dictionary. 6 v. 8° N. Y. *ea.* 15 00

Deiler, J. H. Volapük: a Short Grammar with Aids to Memory. Paper 16° New Orleans. 25

Farmer, J. S. Slang and its Analogues, Past and Present. 3 v. half calf, 4° Lond & N. Y. *net.* 45 00

Garlanda, F. Fortunes of Words. 16° N. Y. 1 25

Higginson, T. W. Hints on Writing and Speech-Making. 24° Bost. 50

Hill, A. S. Our English. 16° N. Y. 1 00

Hunter, R. Encyclopædic Dictionary. 14 v. 4° N. Y. *ea.* 3 00

Laurie, S. S. Lectures on Language and Linguistic Method in the School. 12° Lond. & N. Y. 90

Le Row, C. B. English as She is Taught. Bds. 24° N Y. 50

Linderfelt, K. A. Volapük. 16° Milwaukee. 75

Long, J. H. Slips of Tongue and Pen. 12° N. Y. 60

Mackay, C. Dictionary of Lowland Scotch. 8° Bost. 3 00

Mead, T. H. Our Mother Tongue. 16° N. Y. 1 50

Müller, Max. Biographies of Words. 12° Lond. & N. Y. 2 00

— Three Lectures on Science of Thought. 8° Chic. 75

Murray, J. A. H. New English Dictionary on Historic Principles. Pts. 1–5, 4° Lond. & N. Y. *ea.* 3 25

Norton, C. L. Political Americanisms. 12° N. Y. 1 00

Paul, H. Principles of History of Language. 8° Lond. & N. Y. 3 00

Phyfe, W. H. P. Seven Thousand Words often Mispronounced. 16° N. Y. 1 25

Language, *continued.*

Rellye, J. Dictionary of English and Volapük Languages. Paper 16° Chic. 50

Roberts, A. Greek, the Language of Christ and his Apostles. 8° Lond. & N. Y. 6 50

Strong, H. A., Logeman, W. S., *and* Wheeler, B. I. Introduction to Study of History of Language. 8° Lond. & N. Y. 3 50

Webster, N. International Dictionary of English Language. 3 v. 4° Springfield. 10 00

Weil, H. Order of Words in Ancient Languages Compared with Modern Languages. 8° Bost. 1 25

Williams, R. O. Our Dictionaries, and Other English Language Topics. 12° N. Y. 1 25

Wright, W. Comparative Grammar of Semitic Languages. 8° Lond. & N. Y. 3 50

Latter-Day Saints. *See* Mormons.

Law. *See also* Banking; Capital Punishment; Civil Service; Copyright; Crime; Ecclesiastical Law; Gambling; Insanity; International Law; Legislation; Libel; Marriage and Divorce; Medical Jurisprudence; Naturalization; Parliamentary Law; Patents; Real Property; Sabbath; Sepulture; Trusts; Vigilance Committees.

American and English Encyclopædia of Law. v. 1-13, sheep 8° Northport, N. Y. *ea.* 6 50

Bailey, W. H. Conflict of Judicial Decisions. Sheep 8° Balt. 5 50

Bishop, J. P. Common Law and Codification. Paper 8° Chic. 50

Black, H. C. Dictionary of Law. Sheep 8° St. Paul. 8 00

Bonney, C. L. Our Remedy in the Laws. Paper 8° Chic. 50

Campbell, E. L. Science of Law according to American Theory of Government. Sheep 8° Jersey City. 3 00

Cochran, W. C. Students' Law Lexicon. 12° Cin. 2 50

Dole, E. P. Talks about Law. 12° Bost. 2 00

Elliott, B. K. *and* W. F. The Work of the Advocate. Sheep 8° Indianapolis. 7 00

Endlich, G. A. Commentaries on Interpretation of Statutes. Sheep 8° Jersey City. 6 00

Ewell, M. D. Essentials of the Law. v. 3, 12° Bost. 2 00

Francillon, R. E. Romances of the Law. 12° Phil. 1 00

Harris, R. Before Trial. 12° Bost. *net.* 1 50

— Before and at Trial. Paper 12° Northport, N. Y. 2 50

Howard, O. Life of the Law. 8° Richmond. 75

Johnston, W. Arguments to Courts and Juries. 8° Cin. *net.* 3 00

Newman, J. P. Supremacy of Law. 12° N. Y. 1 00

Patterson, C. S. Federal Restraints on State Action. 8° Phil. *net.* 3 50

Spencer, E. A. Hints from a Lawyer. 12° N. Y. 1 25

Sutherland, J. G. Statutes and Statutory Construction. Sheep 8° Chic. 6 00

Willoughby, W. W. Supreme Court of U. S. 8° Balt. 1 25

Lawn Tennis.

Hall, V. G. Lawn Tennis in America. Paper 12° N. Y. 50

Lawn Tennis, *continued.*

Heathcote, J. M. Tennis. 12° Bost. 3 50

Slocum, H. W., *jr.* Lawn Tennis in our own Country. 8° N. Y. 1 00

Wilberforce, H. W. W. Lawn Tennis. 12° N. Y. 50

Lectures. *See* Essays.

Legislation. *See also* Law.

Willard, A. R. Legislative Handbook, Relating to Preparation of Statutes. 12° Bost. *net.* 1 50

Letters. *See* Biography; Essays.

Libel.

Merrill, S. Newspaper Libel. 12° Bost. 2 00

Libraries. *See* Bibliography.

Life. *See* Biology.

Light. *See also* Electric Light; Gas.

Preston, T. Theory of Light. 8° Lond. & N. Y. 3 25

Stokes, G. G. On Beneficial Effects of Light. 12° N. Y. 75

Wood, H. T. Light. 12° Lond. & N. Y. 75

Light-houses.

Heap, D. P. Ancient and Modern Light-houses. 8° Bost. 5 00

Literature. *See also* Bibliography; Biography; Collected Works; Copyright; Criticism; Drama; Edinburgh; Essays; Fairy Tales; Fiction; Indexes; Poetry; Quotations; Selections.

Adam, W. D. By-ways in Book-land. 16° N. Y. 1 25

Allen, H. N. Korean Tales. 12° N. Y. 1 25

Bainton, G. Art of Authorship. 12° N. Y. 1 25

Barrows, C. M. Acts and Anecdotes of Authors. 12° Bost. 1 50

Beers, H. A. Outline Sketch of American Literature. 16° N. Y. 60

Bolton, S. K. Famous English Authors of Nineteenth Century. 12° N. Y. 1 50

Bombaugh, C. C. Gleanings from Harvest-Fields of Literature. 12° Phil. 3 50

Bookworm (The). Treasury of Old-Time Literature. 4 series. 8° N. Y. 3 00

Buchanan, R. A Look round Literature. 12° Lond. & N. Y. 2 25

Burn, R. Roman Literature in Relation to Roman Art. 12° Lond. & N. Y. 2 25

Busk, R. H. Folk Songs of Italy. Parchment 16° Lond. & N. Y. 2 40

Clouston, W. A. Popular Tales and Fictions: Their Migrations and Transformations. 2 v. 8° Lond. & N. Y. 10 00

Cunningham, A. Traditional Tales of English and Scotch Peasantry. 12° Lond. & N. Y. 40

Curtin, J. Myths and Folk-Lore of Ireland. 8° Bost. 2 00

— Myths and Folk-Tales of the Russians, Western Slavs, and Magyars. 12° Bost. 2 00

Dasent, *Sir* G. W. Popular Tales from the Norse. *3d ed.* 8° N. Y. 2 50

Dixey, W. Trade of Authorship. 12° Brooklyn. 1 00

Earle, J. English Prose. 8° N. Y. 3 50

Fay, E. A. Concordance of Divina Commedia. 8° Bost. net. 10 00

Literature, *continued.*

Folk-Lore and Legends. 4 v. 16° N. Y. 3 00
Gladstone, W. E. Landmarks of Homeric Study. 12° Lond. & N. Y. 75
Gesta Romanorum. Select Tales. 24° N. Y. 1 00
Gosse, E. History of 18th Century Literature. 12° Lond. & N. Y. 2 25
Hargreaves, J. G. Literary Workers. 8° Lond. & N. Y. 2 50
Harris, A. B. American Authors for Young Folks. 12° Bost. 1 00
Hill, G. B. Writers and Readers. 12° N. Y. 1 75
Hitchcock, T. Unhappy Loves of Men of Genius. 16° N. Y. 1 25
Humphrey, F. A. Favorite Authors for Children. 12° Chic. 36
Hunt, T. W. Representative English Prose and Prose Writers. 12° N. Y. 1 50
Hunt, Leigh. Stories from Italian Poets. 2 v. 24° N. Y. 2 00
Hunt, T. W. Studies in Literature and Style. 12° N. Y. 1 00
Hutson, C. W. History of French Literature. 12° N. Y. 1 10
Jameson, J. F. History of Historical Writing in America. 12° Bost. 1 25
Jones, C. C., *jr.* Negro Myths from Georgia Coast. 16° Bost. 1 00
Jusserand, J. J. The English Novel in Time of Shakespeare. 8° N. Y. 6 00
Kirk, E. Information for Authors. 12° Brooklyn. 1 00
Kirk, J. F. Supplement to Allibone's Dictionary of English Literature. 2 v. 4° Phil. 15 00
Lang, A. Letters on Literature. 12° Lond. & N. Y. 2 00
Lives of English Authors. 12° N. Y. 1 00
Mabie, H. W. Short Studies in Literature. 12° N. Y. 1 25
McAnally, D. R., *jr.* Irish Wonders. Sq. 8° Bost. 2 00
Mackail, J. W. Select Epigrams from Greek Anthology. 8° Lond. & N. Y. 5 50
McMahan, A. B. Study Class Guide to English Literature. 16° Chic. 1 00
Morley, H. Early Prose Romances. 8° Lond. & N. Y. 1 50
— English Writers. 7 v. 12° N. Y. *ea.* 1 50
Morley, J. On Study of Literature. 12° Lond. & N. Y. 50
— Studies in Literature. 16° N. Y. 1 50
Morris, C. King Arthur and Knights of the Round Table. 3 v. 16° Phil. 2 25
Panin, I. Lectures on Russian Literature. 12° N. Y. 1 50
Perry, T. S. History of Greek Literature. 8° N. Y. 7 50
Phillimore, C. M. Studies in Italian Literature. 8° Lond. & N. Y. 2 40
Reed, E. A. Hindu Literature. 12° Chic. 2 00
Rees, J. R. Brotherhood of Letters. 12° N. Y. 1 25
Richardson, C. F. American Literature, 1607–1885. 8° N. Y. 3 50
Rhys, J. Studies in Arthurian Legend. 8° Lond. & N. Y. 2 25
Rossetti, D. G. Dante and his Circle. 12° Bost. 2 00
Ryland, F. Chronological Outlines of English Literature. 12° Lond. & N. Y. 1 40
Saintsbury, G. Essays in English Literature, *1780–1860.* 8° N. Y. 2 00

Literature, *continued.*

— Essays on French Novelists. 8° N. Y. 2 00
— History of English Literature.
4 v. 12° Lond. & N. Y. *ea.* 1 75
Scherer, E. Essays on English Literature. 12° N. Y. 1 50
Schopenhauer, A. Art of Literature. 12° Lond. & N. Y. 90
Smith, H. Century of American Literature. 12° N. Y. 1 75
Stedman, E. C., *and* Hutchinson, E. M. Library of American Literature. 11 v. 8° N. Y. *ea.* 3 00
Stirling, J. H. Thomas Carlyle's Counsels to a Literary Aspirant. Bds. 12° Bost. 50
Teuppel, W. S. History of Roman Literature.
v. 1, 8° Lond. & N. Y. 5 00
Thompson, D. G. Philosophy of Fiction in Literature. 8° Lond. & N. Y. 1 50
Thompson, J. E. H. Books which Influenced our Lord and his Apostles. 8° Lond. & N. Y. 4 20
Tunison, J. S. Master Virgil. 8° Cin. 2 00
Venable, W. H. Beginnings of Literary Culture in Ohio Valley. 8° Cin. 3 00
Vincent, G. E. Some Italian Authors and Their Works. 12° Bost. 60
Welsh, A. H. Digest of English and American Literature. 12° Chic. 1 50
White, G. Philosophy of American Literature. 12° Bost. 35
Whipple, E. P. American Literature, and Other Papers. 12° Bost. 1 50
Wynne, T. R., *and others.* Literature of 2d Century. 12° N. Y. 1 25

Log Cabins.

Wicks, W. S. Log Cabins. Obl. 24° N. Y. 1 50

Logic.

Harris, W. T. Hegel's Logic. 16° Chic. 1 50
Jevons, W. S. Principles of Science. 12° Lond. & N. Y. 2 75
Lotze, H. Outlines of Logic and Encyclopædia of Philosophy. 12° Bost. 1 00
— System of Philosophy. Pt. 1 Logic.
2 v. 12° Lond. & N. Y. 3 00
McCosh, J. Tests of Various Kinds of Truths. 12° N. Y. 1 00

Lombardy. *See* Italy.

London. *See also* Drama; Kensington.

Ashton, J. The Fleet: Its River Prison and Marriages. 8° Lond. & N. Y. 4 50
Besant, Walter. Fifty Years Ago. 8° N. Y. 2 50
Booth, C. Labor and Life of the People. v. 1, East London. 8° N. Y. 4 20
Gordon, W. J. How London Lives. 12° N. Y. & Chic. 80
Gross, C. The Gild Merchant. 2 v. 8° Lond. & N. Y. 6 00
Jerrold, B. London. Fol. N. Y. 5 00
Loftie, W. J. London City. 4° Lond. & N. Y. *net.* 15 00
Lovett, R. London Pictures. 8° Lond. & N. Y. 3 50
Martin, B. E. Old Chelsea. 12° Lond. & N. Y. 2 50
McCarthy, J. Charing Cross to St. Paul's. 4° Lond. & N. Y. 7 50
Pascoe, C. E. London of To-Day. 12° Bost. 1 50
Rendle, W., and Norman, P. Inns of Old Southwark and Their Associations. 8° Lond. & N. Y. 8 00

London, *continued.*
Stow, J. Survay of London. 8° Lond. & N. Y. 1 00
Written in 1598.
Wheatley, H. B. London, Past and Present. 3 v. 8° N. Y. 20 00

Lord's Supper. *See* Communion.

Louisiana.
Thompson, M. Story of Louisiana. 8° Bost. 1 50

Lourdes.
Clarke, R. F. Lourdes: Its Inhabitants, its Pilgrims, its Miracles. 16° N. Y. 75

Macedonia.
Mahaffy, J. P., *and* Gilman, A. Alexander's Empire. 12° N. Y. 1 50

Madagascar.
Drury, R. Madagascar. 8° N. Y. 1 50

Magic.
Adams, W. H. D. Witch, Warlock, and Magician. 8° N. Y. 3 00

Magnetism. *See also* Electricity; Hypnotism.
Drayton, H. S. Human Magnetism. 12° N. Y. 75

Mahdism. *See* Egypt.

Maine.
Drake, S. A. The Pine-Tree Coast. 8° Bost. 3 00
Varney, G. J. Brief History of Maine. 12° Portland. 1 25

Man. *See* Ethnology.

Manners and Customs. *See also* Civilization; Egypt; Etiquette; Gems; Marriage.
Chesterfield, *Lord* Letters, Sentences, and Maxims; with Critical Essay by C. A. Sainte-Beuve. 24° N. Y. 1 00
Costumes of the Time of the French Revolution. 4° N. Y. 20 00
Finck, H. T. Romantic Love and Personal Beauty. 12° N. Y. 2 00
Hall, H. Court Life under the Plantagenets. 8° Lond. & N. Y. 4 00
— Society in the Elizabethan Age. 8° Lond. & N. Y. 3 00
Hints about Men's Dress. Paper 24° N. Y. 30
La Bruyère, J. de. Morals and Manners of 17th Century. 16° Chic. *net.* 75
McAllister, W. Society as I Have Found it. 12° N. Y. 2 00
Mew, J. Manners and Customs of Spain. 4° N. Y. 5 00
Osborn, *Mrs.* E. F. D. Political and Social Letters of a Lady of Eighteenth Century, 1721–1771. Bds. 8° N. Y. 2 50
Piozzi, *Mrs.* H. L. Glimpses of Italian Society in Eighteenth Century. 12° N. Y. 2 00
Social Life and Literature Fifty Years Ago. 12° Bost. 1 00
Wood, J. G. Man and his Handiwork. 8° N. Y. *net.* 3 15

Manual Training. *See* Education.

Manufactures. *See also* Commerce; Free Trade; Gas; Inventions; Paper; Patents; Woollens.
Day, L. F. Principles of Every-Day Art. 12° N. Y. 1 50

Marriage and Divorce.

Bridal Wreath: Ritual of the Catholic Church for Solemnization of Matrimony. 16° N. Y. 1 00
Convers, D. Marriage and Divorce in United States. 16° Phil. 1 25
Eaton, T. T. Talks on Getting Married. 8° Louisville. 1 00
Letourneau, C. Evolution of Marriage and of the Family. 12° N. Y. 1 25
Lloyd, A. P. Treatise on Law of Divorce. 8° Bost. 2 00
Monsabré, Père. Marriage. 12° N. Y. *net.* 1 00
Odlin, W. Curiosities of Matrimony. Paper 12° Concord, N. H. 25
Pomeroy, H. S. Ethics of Marriage. 12° N. Y. 1 00
Robinson, L. J. Law of Husband and Wife. 12° Bost. 1 00
Robinson, M. S. Marriage and Divorce. Paper 12° Chic. 1 00
Snyder, W. L. Geography of Marriage. 12° N. Y. 1 50
Westermarck, E. History of Human Marriage. 8° Lond. & N. Y. 4 00
Willcox, W. F. Divorce Problem. Paper 8° N. Y. 50

Maryland. *See also* Education.

Browne, W. H. George Calvert and Ceclilius. 12° N. Y. 75

Massachusetts. *See also* Boston; Charlestown; Easton; Essex Co.; Medfield; Plymouth; Salem.

Adams, B. Emancipation of Massachusetts. 12° Bost. 1 50
Bliss, W. R. Colonial Times on Buzzard's Bay. 8° Bost. 2 00
Bowen, J. L. Massachusetts in the War, 1861–1865. 8° Springfield. 4 50
Bridgman, R. L. Ten Years of Massachusetts, 1878–1888. 12 Bost. 75
Ellis, G. E. The Puritan Age and Rule in Massachusetts Bay, 1629–1685. 8° Bost. 3 50
Goodwin, J. A. The Pilgrim Republic. 8° Bost. 4 00
Pool, M. L. A Vacation in a Buggy. 16° N. Y. 75

Mathematics.

Ball, W. W. R. History of Mathematics. 12° N. Y. 2 60

Medfield, Mass.

Tileston, *Mrs.* M. F. History of Medfield, Mass., 1650–1886. 8° Bost. 3 50

Media. *See* Persia.

Medical Jurisprudence.

Hamilton, A. M. Medical Jurisprudence. 8° N. Y. 2 75

Medicine. *See also* Anæsthetics; Brain; Chemistry; Electricity; Faith Cure; Fever; First Aid; Food; Hydrophobia; Hygiene; Hypnotism; Insanity; Magnetism; Nerves; Nursing; Physiology; Poisons; Surgery; Temperance.

Aitken, W. Animal Alkaloids, etc.: Origin of Diseases by Physiological Processes. 12° Phil. 1 00
Bennett, *Sir* R. Diseases of the Bible. 12° Lond. & N. Y. 1 25
Black, G. Doctor at Home and Nurse's Guide-Book. 12° N. Y. 1 50
Buck, A. H. A Reference Handbook of the Medical Sciences. 8 v. 8° N. Y. *ea.* 6 00
Campbell, F. R. Language of Medicine. 8° N. Y. 3 00
Cones, E. A Woman in the Case. Paper sq. 16° Wash. 40

On woman's position in the medical profession.

Medicine, *continued.*

Foster, F. P. Illustrated Encyclopædic Medical Dictionary. v. 1, 4° N. Y. 9 00
Frank, *Dr.* A Friend in Need. 8° Bost. 3 00
Gouley, J. W. S. Diseases of Man. 12° N. Y. 2 50
Hanchett, H. G. Modern Domestic Medicine. 12° N. Y. 1 75
Hartshorne, H. Cyclopedia of Family Medicine. 8° Phil. 4 00
Mitchell, C. P. Dissolution and Evolution and the Science of Medicine. 8° Lond. & N. Y. 5 00
Mitchell, S. W. Doctor and Patient. 12° Phil. 1 50
Prudden, T. M. Story of the Bacteria. 16° N. Y. 75
Thomas, J. Pronouncing Medical Dictionary. 8° Phil. 5 00

Memory. *See* Education ; Metaphysics.

Mental Philosophy. *See* Metaphysics.

Messiah. *See* Christ.

Metaphysics. *See also* Dreams ; Hallucinations ; Hypnotism ; Logic.

Alexander, A. Some Problems of Philosophy. 16° N. Y. 1 00
Bowne, B. P. Introduction to Psychological Theory. 8° N. Y. 1 75
Burt, B. C. Brief History of Greek Philosophy. 12° Bost. 1 25
Caird, E. Critical Philosophy of Kant. 2 v. 8° Lond. & N. Y. 7 50
Caird, J. Spinoza. 16° Phil. 1 25
Carus, P. Fundamental Problems. 12° Chic. 1 00
Case, T. Physical Realism. 8° Lond. & N. Y. 5 00
Compayré, G. Elements of Psychology. 12° Bost. 1 00
Dewey, J. Leibniz's New Essays Concerning Human Understanding. 16° Chic. 1 25
Erdmann, J. E. History of Philosophy. 3 v. 8° Lond. & N. Y. 10 50
Fischer, K. History of Modern Philosophy. 8° N. Y. 3 50
Grossmann, L. Maimonides. Paper 12° N. Y. 25
Hill, D. J. Elements of Psychology. 12° N. Y. 1 25
Hoeffding, H. Outlines of Psychology. 12° Lond. & N. Y. 1 50
Holmes, N. Realistic Idealism in Philosophy Itself. 2 v. 8° Bost. 5 00
Ireland, W. W. Through the Ivory Gate. 12° N. Y. 3 00
James, W. Principles of Psychology. 2 v. 8° N. Y. 6 00
Kay, D. Memory : What It Is, and How to Improve It. 12° N. Y. 1 50
Ladd, G. T. Elements of Physiological Psychology. 8° N. Y. 4 50
— Introduction to Philosophy. 8° N. Y. 3 00
Leibnitz, G. W. Philosophical Works. 8° New Haven. 2 50
Leland, C. G. Mastery of Memorizing. Paper 12° N. Y. 50
McCosh, J. First and Fundamental Truths. 12° N. Y. 2 00
— Prevailing Types of Philosophy. 12° N. Y. *net.* 75
— Psychology. 12° N. Y. 1 50
— Realistic Philosophy Defended in a Philosophic Series. 2 v. 12° N. Y. 3 00
Maher, M. Psychology. 12° N. Y. *net.* 1 50
Marshall, J. History of Greek Philosophy. 12° Lond. & N. Y. 1 10
Mitchell, E. M. Study of Greek Philosophy. 12° Chic. 1 25

Metaphysics, *continued.*

Müller, F. M. Science of Thought. 2 v. 12° N. Y. 4 00
Nichol, J. Life and Philosophy of Bacon. Pt. 2. 16° Phil. 1 25
Raue, C. G. Psychology as a Natural Science. 8° Phil. 3 50
Shields, C. W. Philosophia Ultima. v. 2, 8° N. Y. 3 00
Shoup, F. A. Mechanism and Personality. 12° Bost. 1 30
Spencer, H. Epitome of Synthetic Philosophy. 12° N. Y. 2 50
Warner, F. Growth and Means of Training Mental Faculty. 16° Lond. & N. Y. 90

Meteorology.

Abercromby, R. Weather: Exposition of the Nature of Weather Changes. 12° N. Y. 1 75
Blanford, H. F. Climates and Weather of India, Ceylon, and Burmah. 8° Lond. & N. Y. 3 50
Ferrel, W. Popular Treatise on the Winds. 8° N. Y. 4 00
Finley, J. P. Tornadoes: What They Are, and How to Observe Them. 12° N. Y. 1 00
Giberne, A. The Ocean of Air. 12° N. Y. 1 50
Greely, A. W. American Weather. 8° N. Y. 2 50
Hazen, H. A. The Tornado. 12° N. Y. 1 00
Perley, S. Historic Storms. 8° Salem. 1 50

Methodist Episcopal Church.

Chandler, *Mrs.* G. W. Methodist Episcopalianism. 12° N. Y. 65
Doherty, R. R. Representative Methodists. 4° N. Y. 3 00
Dorchester, D. The Why of Methodism. 16° N. Y. 70
Hagood, L. M. The Colored Man in the Methodist Episcopal Church. 12° Cin. 1 05
Harris, W. L. Relation of Episcopacy to General Conference. 12° N. Y. 35
Neely, T. B. Evolution of Episcopacy and Organic Methodism. 12° N. Y. 1 50
Perrine, W. H. Principles of Church Government. 12° N. Y. 1 25

Mexico. *See also* Antiquities: Painting.

Ballou, M. M. Aztec Land. 12° Bost. 1 50
Bancroft, H. H. History of Mexico. v. 5, 6, 8° San Francisco, *ea.* 4 50
Blake, M. E., *and* Sullivan, M. F. Mexico: Picturesque, Political, Progressive. 12° Bost. 1 25
Curtis, W. E. The Capitals of Spanish America. 8° N. Y. 3 50
Flippin, J. R. Sketches from Mountains of Mexico. 12° Cin. 1 50
Gooch, F. C. Face to Face with the Mexicans. 8° N. Y. 4 25
Hale, S. Story of Mexico. 12° N. Y. 1 50
Johnson, H. M. Mexico, Past and Present. 16° Phil. 1 50
Noll, A. H. Short History of Mexico. 16° Chic. 1 00
Rice, J. H. Mexico: Our Neighbor. Paper 12° N. Y. 25
Ripley, E. M. From Flag to Flag. 12° N. Y. 1 00
Schroeder, S. Fall of Maximilian's Empire as Seen from a United States Gun-Boat. 16° N. Y. 1 00
Smith, F. H. A White Umbrella in Mexico. 12° Bost. 1 50

Michigan.

Hubbard, B. Memorials of a Half Century. 12° N. Y. 2 00

Microscopy.

Stokes, A. C. Microscopy for Beginners. 12° N. Y. 1 50

Middle Ages. *See also* Inquisition.
Duruy, V. History of Middle Ages. 12° N. Y. *net.* 1 60
Emerton, E. Introduction to Study of Middle Ages. 12° Bost. 1 25
Stokes, G. T. Mediæval History. 12° Phil. 1 50

Military Art. *See also* Coast Defence; Hygiene.
Bigelow, J., *jr.* Principles of Strategy. Fol. N. Y. 7 50
Boguslawski, A. V. Tactical Deductions from War of 1870–71. 8° Leavenworth, Kan. 1 75
Derrécagaix, V. Modern War. 3 v. 8° Washington, D. C. 8 50
Dodge, T. A. Great Captains. 8° Bost. 2 00
— Hannibal: History of Art of War among Carthaginians and Romans. 8° Bost. 5 00
Fix, H. G. Manual of Strategy. 16° Washington. 50
Fry, J. B. Military Miscellanies. 8° N. Y. 2 50
Hamilton, W. R. Instructions for National Guard. Paper 24° N. Y. 25
Maurice, J. F. War. 2 v. 8° Lond. & N. Y. *ea.* 1 75
Totten, C. A. L. Yale Military Lectures. Paper 8° New Haven. 50
Wilkinson, S. Brain of an Army. 12° Lond. & N. Y. 75
Zogbaum, R. F. Horse, Foot, and Dragoons. 8° N. Y. 2 00

Milton, Mass.
Teele, A. K. History of Milton, Mass. 8° Bost. 3 00

Mind. *See* Insanity; Metaphysics.

Mind Reading. *See* Hypnotism.

Mineralogy.
Hogan, K. E. Popular Mineralogy and Geology. 12° N. Y. 50

Miracle Plays. *See* Drama.

Miracles.
Abbott, E. A. Philomythus, an Antidote against Credulity. 12° Lond. & N. Y. 1 25
— The Kernel and the Husk. 16° Bost. 1 50
Buck, D. D. Law and Limitation of our Lord's Miracles. 16° N. Y. 20
Dover, T. B. Ministry of Mercy: Studies of the Miracles. 12° N. Y. 1 75
Taylor, W. M. Miracles of our Saviour. 12° N. Y. 1 75

Missions.
Bliss, E. M. Encyclopædia of Missions. 2 v. 8° N. Y. 12 00
Carpenter, C. H. Studies in Mission Economics. 12° Phil. 1 00
Leavens, P. F. Planting of the Kingdom. 12° N. Y. 40
Liggins, J. Value and Success of Foreign Missions. 12° N. Y. 75
Mitchell, J. M. Foreign Missions of Protestant Churches. 16° N. Y. 50
Pierson, A. T. Divine Enterprise of Missions. 16° N. Y. 1 25
Stevenson, W. F. Dawn of the Modern Mission. 12° N. Y. 90
Thompson, A. C. Foreign Missions. 12° N. Y. 1 75
Titterington, S. B. Century of Baptist Foreign Missions. 12° Phil. 1 25
Todd, E. S. Christian Missions in Nineteenth Century. 12° N. Y. 75

Missions, *continued.*
Wheeler, C. H. Odds and Ends. 12° Bost. 1 25
Williams, J. Missionary Enterprises in South Sea Islands. 12° Phil. 1 25

Missouri.
Carr, L. Missouri, a Bone of Contention. 16° Bost. 1 25

Money. *See also* Banking; Finance; Silver.
Andrews, E. B. An Honest Dollar. Paper 8° Balt. 75
Bossevain, G. M. Monetary Question. Paper 8° Lond. & N. Y. 1 00
Cunningham, W. Use and Abuse of Money. 12° N. Y. *net.* 1 00
Platt, J. Money. 16° N. Y. 75

Mongolia.
Howorth, H. H. History of the Mongols from 9th to 19th century. 3 pts. 8° Lond. & N. Y. 33 50

Monopolies.
Baker, C. W. Monopolies and the People. 12° N. Y. 1 25

Moon. *See* Astronomy.

Moors. *See* Barbary; Morocco.

Moral Philosophy. *See also* Etiquette; Gambling; Manners and Customs; Slavery; Temperance.
Alexander, A. Theory of Conduct. 16° N. Y. 1 00
Beale, L. S. Our Morality and the Moral Question. 12° Phil. 1 00
Bixby, J. T. Crisis in Morals. 16° Bost. 1 00
Carus, P. The Ethical Problem. Paper 12° Chic. 50
Charron, P. Treatise on Wisdom; Paraphrased by M. H. N. Daly. 16° N. Y. 1 25
Chesterfield, *Lord.* Letters to Godson and Successor. 2 v. 24° N. Y. 2 00
Cutler, C. Beginnings of Ethics. 12° N. Y. 1 25
Dorner, I. A. System of Christian Ethics. 8° Lond. & N. Y. 3 50
Drey, S. Herbert Spencer's Theory of Religion and Morality. Paper 8° Lond. & N. Y. 40
Fowler, T. Principles of Morals. Pt. 2, 8° Lond. & N. Y. 2 75
Gronlund, L. Our destiny. 12° Bost. 1 00
Maude, J. E. Foundation of Ethics. 12° N. Y. 1 50
Payson, E. Law of Equivalents in its Relation to Political and Social Ethics. 8° Bost. 2 00
Peabody, A. P. Moral Philosophy. 16° Bost. 1 50
Plutarch's Morals: Ethical Essays. 12° Lond. & N. Y. 2 00
Robinson, E. G. Principles and Practice of Morality. 12° Bost. 1 50
Smiles, S. Art of Living. 12° Bost. 1 00
Spenser, H. Justice: Part IV of Principles of Ethics. 12° N. Y. 1 25
Weidner, R. F. Christian Ethics. 8° Phil. 2 50

Mormons.
Beers, R. W. The Mormon Puzzle. 12° N. Y. 1 00
Bennett, F. E. A Detective's Experience among the Mormons. 12° Chic. 1 50
Kennedy, J. H. Early Days of Mormonism. 12° N. Y. 1 50

Morocco. *See also* Africa.
La Martinière, H. H. P. de. Morocco. 8° Lond. & N. Y. 2 00
Loti, Pierre. Into Morocco. 12° N. Y. [illegible]
Pellow, T. Adventures of. 8° Lond. & N. Y. [illegible]

Music. *See also* Voice.

Bevan, P. Songs of the War for the Union. Sq. 12° Cin. 1 25
Brooks, H. M. Olden-Time Music. 12° Bost. 1 50
Brown, M. E. *and* W. A. Musical Instruments and their Homes. 4° N. Y. 10 00
Butterworth, H. Ballads and Stories for Readings, with Musical Accompaniments. 12° Cin. 1 00
— Story of the Tunes. 12° N. Y. 1 75
Carter, R. K., *and* Sweney, J. R. Songs of Perfect Love. Bds. 12° Phila. 35
Caswell, A. S., *and* Ryan, J. E. The Barcarolle: 70 Songs. Bds. 8° Bost. 1 25
Champlin, J. D., *jr.*, *and* Apthorp, W. F. Cyclopedia of Music and Musicians. 3 v 4° N. Y. *ea.* 25 00
Crowest, F. J. Musical Groundwork. 12° N. Y. 1 00
Davis, L. S. Studies in Musical History. 16° N. Y. 1 25
Delle Sedie, G. Æsthetics of Singing and of Melodrama. 4 v. Bds. 8° N. Y. *ea.*, *net.* 2 00
— Vocal Art. 3 v. Bds. 8° N. Y. *ea.*, *net.* 2 00
Delsarte, F. Unpublished Writings. 8° N. Y. *net.* 2 50
Elson, L. C. History of German Song. 12° Bost. 1 25
— Theory of Music. 12° Bost. 1 50
Fagan, W. L. Southern War Songs. 8° N. Y. 3 50
Fillmore, J. C. Lessons in Musical History. 12° Phil. 1 50
Finck, H. T. Chopin, and Other Musical Essays. 12° N. Y. 1 50
Folsom, M. M. Scraps of Song and Southern Scenes. 8° Atlanta, Ga. 75
Goodrich, A. J. Complete Musical Analysis. 8° Cin. 2 00
Grove, *Sir* G. Dictionary of Music and Musicians. Index. 8° Lond. & N. Y. 2 50
Harris, G., Tucker, W. J., *and* Glezen, E. K. Hymns of the Faith. 12° Bost. *net.* 1 50
Harvey, M. B. Musical Studies at Home. 12° Phil. 1 00
Henderson, W. J. Preludes and Studies. 12° Lond. & N. Y. 1 25
— Story of Music. 12° Lond. & N. Y. 1 25
Hipkins, A. J. Musical Instruments. Fol. Lond. & N. Y. 50 00
Krehbiel, H. E. Studies in Wagnerian Drama. 12° N. Y. 1 25
McCaskey, J. P. Franklin Square Song Collection. 8° N Y. 1 00
Macy, J. C. Young People's History of Music. 12° Bost. 1 00
Mason, R. O. Sketches and Impressions. 16° N. Y. 1 25
Mathew, J. E. Popular History of Music. 8° Phil. 4 00
Matthews, W. S. B. A Hundred Years of Music in America. 8° Chic. 5 50
— New Musical Miscellanies. v. 2, 8° Phil. 1 50
Musical Moments: Selections for Music-Lovers. 16° Chic. 1 00
Naumann, E. History of Music. 2 v. 8° N. Y. 10 00
Parsons, A. R. Parsifal: Finding of Christ through Art. 8° N. Y. 1 00
Powers, H. N. Ten Years of Song. 16° Bost. 75
Sparmann, H. M. Analysis of Music. Paper 12° Cin. 50
Taylor, S. System of Sight Singing. 8° Lond. & N. Y. 2 00
Upton, G. P. Standard Symphonies. 12° Chic. 1 50
Wilson, G. H. Musical Year-Book of U. S. Paper sq. 16° Bost. 1 00

Mythology.

Ely, T. Olympos; Tales of the Gods of Greece *and* Rome. 12° N. Y. 3 00

Mythology, *continued.*

Grimm, J. Teutonic Mythology. 2 v. 8° Lond. & N. Y. *ea.* 6 00
Litchfield, M. E. The Nine Worlds. 12° Bost. 60
Mills, C. D. The Tree of Mythology. 8° Syracuse. 3 00

Nahuatl. *See* Indians.

Names. *See also* Christ.

Discovery of Origin of Name of America. Paper 8° N. Y. 50
Wagner, L. Names and Their Meanings. 8° N. Y. 1 75

Nassau.

Dickinson, J. *and* E., *and* Dowd, S. E. A Winter Picnic: Four Months in Nassau. 16° N. Y. 1 00

Natural History. *See also* Birds; Botany; Fishes; Forestry; Geology; Insects; Shells; Zoölogy.

Abbott, C. C. Cyclopædia of Natural History. 12° Troy. 1 00
— Days Out of Doors. 12° N. Y. 1 50
— Outings at Odd Times. 16° N. Y. 1 50
— Waste-Land Wanderings. 12° N. Y. 1 50
Craig, Hugh. Household Book of Nature. 4° N. Y. 6 00
Darwin, C. Researches into Natural History and Geology of Countries Visited during Voyage of Beagle. 8° N. Y. 5 00
Denton, S. F. Incidents of a Collector's Rambles in Australia, New Zealand, and New Guinea. 8° Bost. 2 50
Gibson, W. H. Sharp Eyes. 8° N. Y. 5 00
— Strolls by Starlight and Sunshine. 8° N. Y. 3 50
Holder, C. F. Living Lights: Phosphorescent Animals and Vegetables. 12° N. Y. 2 00
Kingsley, J. S. Popular Natural History. 2 v. 8° Bost. 9 00
Peirce, B. K. Audubon's Adventures. 16° N. Y. 60
Riverside Natural History. 6 v. 8° Bost. 30 00
Sylvester, H. M. Homestead Highways. 12° Bost. 1 50
Taylor, J. E. The Playtime Naturalist. 12° N. Y. 1 50
Wilson, A. Glimpses of Nature. 12° N. Y. 1 25
Woodford, C. M. A Naturalist among the Head-Hunters. 12° Lond. & N. Y. 2 75

Natural Philosophy. *See also* Chemistry: Electricity; Heat; Light.

Clifford, W. R. Elements of Dynamics. Pt. 1, 12° Lond. & N. Y. 1 75
Wright, M. R. Sound, Light, and Heat. 12° Lond. & N. Y. 75

Natural Science. *See also* Astronomy; Biography; Biology; Botany; Chemistry; Education; Electricity; Ethnology; Evolution; Geology; Heredity; Meteorology; Microscopy; Mineralogy; Natural History; Ocean; Shells.

Brennan, M. S. What Catholics have Done for Science. 12° N. Y. 1 00
Buckley, A. B. Through Magic Glasses. 12° N. Y. 1 50
Case, T. Physical Realism. 8° N. Y. 5 00
Dexter, R. Kingdoms of Nature. 8° Chic. 3 50
Geddes, P., *and* Thomson, J. A. The Evolution of Sex. 8° Lond. & N. Y. 1 25
Gibson, J. Chips from the Earth's Crust. 12° N. Y. 1 25
Gray, Asa. Scientific Papers. 2 v. 8° Bost. 00
Henry, J. Scientific Writings. 2 v. 8° Washington. 5 00
Huxley, T. H. Advance of Science in Last Half *Century.* Paper 16° N. Y. 25

Natural Science, *continued.*

Jordan, D. S. Science Sketches. 12° Chic. 1 50
Lankester, E. R. Advancement of Science. 8° Lond. & N. Y. 3 00
McPherson, J. G. Tales of Science. 12° N. Y. 1 25
Molloy, G. Gleanings in Science. 12° Lond. & N. Y. 1 75
Rénan, E. Future of Science. 8° Bost. 2 50
Sloane, T. O'C. Home Experiments in Science. 12° Phil. 1 50
Tissandier, G. Half Hours of Scientific Amusement. 12° N. Y. 60
Thomson, *Sir* W. Nature Series. v. 1 and 3, 12° Lond. & N. Y. *ea.* 2 00
— Popular Lectures and Addresses. v. 1, 12° Lond. & N. Y. 2 00
Thornton, J. Elementary Physiography. 12° Lond. & N. Y. *net.* 80

Natural Theology.

Müller, F. M. Natural Religion. 12° Lond. & N. Y. 3 00
Stokes, *Sir* G. G. Natural Theology. 12° Lond. & N. Y. 1 50

Naturalization. *See* Political Science.

Naval Art.

Ammen, D. Old Navy and the New. 8° Phil. 3 00
Brassey, *Lord.* Naval Annual. 8° Lond. & N. Y. 3 00
Reed, *Sir* E. J., *and* Simpson, E. Modern Ships of War. Sq. 8° N. Y. 2 50

Negroes. *See also* Literature ; Slavery.

Appeal to Pharaoh. 12° N. Y. 1 00
Blair, L. H. Prosperity of the South Dependent upon Elevation of Negro. 12° Richmond. 1 00
Brackett, J. R. Notes on Progress of Colored People of Maryland since the War. Paper 8° Balt. 1 00
— The Negro in Maryland. 8° Balt. 2 00
Bruce, P. A. The Plantation Negro as a Freeman. 12° N. Y. 1 25
Bruce, W. C. Negro Problem. Paper 8° Balt. 25
Cable, G. W. The Negro Question. 12° N. Y. 75
Clowes, W. L. Black America. 12° N. Y. 1 50
Hagood, L. M. The Colored Man in the Methodist Episcopal Church. 12° Cin. 1 05
Henderson, J. W. The Colored Man and the Ballot. Paper 12° Oakland, Cal. 30
Justice and Jurisprudence. 8° Phil. 3 00
Taylor, C. H. J. Whites and Blacks. Paper 12° Atlanta. 25
Williams, G. W. History of Negro Troops in War of Rebellion. 8° N. Y. 1 75
Wilson, J. T. The Black Phalanx. 8° Hartford. 3 00

Nerves.

Drayton, H. S. Nervousness. 12° N. Y. 25
Mercier, C. Nervous System and Mind. 8° Lond. & N. Y. 4 00

New England. *See also* Sabbath.

Codman, J. Winter Sketches from the Saddle. 16° N. Y. 1 00
Fiske, J. Beginnings of New England. 12° Bost. 2 00
Humphrey, F. A. How New England was Made. Bds. 8° Bost. 1 25

New England, *continued.*

Lyon, I. W. Colonial Furniture of New England. 8° Bost. *net.* 10 00

Mabie, H. W. Our New England. Obl. 4° Bost. 5 00

Palfrey, J. G. History of New England. 5 v. 8° Bost. *ea.* 4 00

Storrs, R. S. The Puritan Spirit. 8° Bost. 75

Weeden, W. B. Economic and Social History of New England, 1620–1789. 2 v. 12° Bost. 4 50

Newfoundland. *See also* Canada.

Howley, M. F. Ecclesiastical History of Newfoundland. 8° Bost. 2 50

New Guinea.

Lindt, J. W. Picturesque New Guinea. Sq. 8° Lond. & N. Y. 15 00

McFarlane, S. Among the Cannibals of New Guinea. 12° Phil. 1 00

New Hampshire.

McClintock, J. N. History of New Hampshire. 8° Bost. 3 00

Newspapers. *See also* Drama; Libel.

Copeland, T. C. The Ladder of Journalism: How to Climb It. Paper 24° N. Y. 50

Pendleton, J. Newspaper Reporting in Olden Time and To-Day. 16° N. Y. 1 25

Weeks, S. B. Press of North Carolina in 18th Century. Paper 4° Brooklyn. 2 50

New York City. *See also* Political Science.

Appleton's Dictionary of New York and its Vicinity. Paper 16° N. Y. 60

Guernsey, R. S. New York City and Vicinity during the War of 1812–15. v. 1, 8° N. Y. 5 00

Kobbé, G. New York and its Environs. 16° N. Y. 1 00

Roosevelt, T. New York. 12° N. Y. 1 25

Todd, C. B. Story of the City of New York. 12° N. Y. 1 75

Wilson, J. G. Memorial History. v. 1, 8° N. Y. 7 50

New York State. *See also* Buffalo.

Brooks, E. S. Story of New York. 8° Bost. 1 50

Cheyney, E. P. The Anti-Rent Agitation in New York, 1839–1846. Paper 8° Phil. 50

Codman, J. Winter Sketches from the Saddle. 16° N. Y. 1 00

Phisterer, F. New York in War of Rebellion. 8° Albany. 5 00

Roberts, E. H. New York. 2 v. 16° Bost. 2 50

Townsend, T. S. Honors of the Empire State in the Civil War. 8° N. Y. 2 50

Turner, C. P. Pioneer Period of Western New York. 8° Rochester, N. Y. 1 00

Werner, E. A. Civil List and Constitutional History of Colony and State of N. Y. Leather 8° Albany. 3 00

New Zealand.

Butler, A. R. Glimpses of Maori-Land. 12° N. Y. 1 25

Firth, J. C. Nation-Making: Story of New Zealand. 8° Lond. & N. Y. 2 00

Wakefield, E. New Zealand after Fifty Years. 8° N. Y. 2 00

Nicaragua.

Belt, T. Naturalist in Nicaragua. 8° Lond. & N. Y. 3 00

Bovallius, C. Nicaraguan Antiquities. Bds. fol. Stockholm & N. Y. 8 00

Nile. *See* Egypt.

Normans.
Jewett, S. O. Story of the Normans. 12° N. Y. 1 50

North America. *See also* Alaska; British Columbia; Canada; Indians; Labrador; Mexico; Newfoundland; United States.
Webb, W. S. California and Alaska, and over Canadian Pacific Railway. 8° N. Y. 2 25

North Brookfield, Mass.
Temple, J. H. History of North Brookfield, Mass. 8° North Brookfield. 4 00

Norway.
Blackstock, E. F. Land of the Viking and Empire of the Tsar. 16° N. Y. 1 25
Buckley, J. M. The Midnight Sun: Adventures and Observations in Norway, Sweden, and Russia. 8° Bost. 3 00
Davis, S. M. H. Norway Nights and Russian Days. 16° N. Y. 1 25
Hervey, H. M. Glimpses of Norseland. 12° Bost. 1 25

Novels. *See* Fiction.

Nursing. *See also* Diet; Hygiene.
Craven, *Mrs.* D. Guide to District Nurses. 12° Lond. & N. Y. 75
Ovington, I. H. Helps for Home Nursing. 24° Chic. 50
Rathbone, W. District Nursing from 1859 to Present Date. 12° N. Y. 75
Scovil, E. R. In the Sick Room. Paper 16° N. Y. 50

Occultism.
Blavatsky, H. P. The Secret Doctrine: the Synthesis of Science, Religion, and Philosophy. 8° N. Y. 10 00

Ocean. *See also* Tides.
Agassiz, A. Three Cruises of the Blake: Contribution to American Thalassography. 8° Bost. 8 00
Mahan, A. T. Influence of Sea Power upon History. 8° Bost. 4 00

Ohio.
Black, A. Story of Ohio. 8° Bost. 1 50
Founders of Ohio. Paper 8° Cin. 25
King, R. Ohio. 12° Bost. 1 25
Ryan, D. J. History of Ohio. 12° Columbus. 1 00
Shepherd, H. A. Antiquities of Ohio. 4° Cin. 2 00
Venable, W. H. Footprints of Pioneers in Ohio Valley. 12° Cin. 1 00

Oil. *See* Petroleum.

Optics. *See* Light.

Oratory. *See* Elocution.

Oregon.
Bancroft, H. H. History of Oregon. 8° San Francisco. 4 50

Orient. *See* East.

Ornament. *See* Decorative Arts.

Ornithology. *See* Birds.

Oxford.
Broderick, G. C. History of University of Oxford. 12° N. Y. 80
Lang, A. Oxford. 8° Lond. & N. Y. 2 00

Painting. *See also* Color; Fine Arts.
Armstrong, W. Scottish Painters: A Critical Study. 8° N. Y. 7 50
Church, A. H. Chemistry of Paints and Painting. 12° Lond. & N. Y. 1 75
Gardner, F. B. Painters' Encyclopedia. 12° N. Y. 2 00
Healy, E. Painters of the Italian Renaissance. Sq. 8° N. Y. 5 00
Hitchcock, R. Some American Painters in Water-Colors. Fol. N. Y. 12 50
Hoyt, D. L. Historic Schools of Painting. 12° Bost. 1 00
Lamborn, R. H. Mexican Painting and Painters. 8° N. Y. 5 00
Leidel, H., *jr*. Art of Pastel-Painting. Paper 12° N. Y. 40
— How to Master Landscape Painting in Oil Colors; [*also*] Treatise of Colors and their Values in Painting. Paper 12° N. Y. 60
McLaughlin, M. L. Painting in Oil. Sq. 12° Cin. 1 00
May, W. W. Marine Painting. 12° N. Y. 2 50
Redgrave, G. R. History of Water-Color Painting in England. 8° N. Y. 2 00
Stranahan, *Mrs*. C. H. History of French Painting. 8° N. Y. 5 00

Palæontology. *See* Geology.

Palestine. *See* Asia Minor; Holy Land; Syria.

Palmistry.
Allen, E. H. Practical Cheirosophy. 16° N. Y. 1 00
Cotton, L. P. Palmistry and its Practical Uses. 16° Lond. & N. Y. 1 00

Panama.
Nelson, W. Five Years in Panama. 12° N. Y. 1 50

Paper. *See also* Printing.
Davis, C. T. Manufacture of Paper. 8° Phil. 6 00

Paris.
Hare, A. J. C. Days near Paris. 12° N. Y. 2 50
— Walks in Paris. 12° N. Y. 3 00
Kaufmann, R. Paris of To-Day. 8° N. Y. 3 00
Pictorial Guide to Paris. 16° N. Y. 75

Parliamentary Law. *See also* Debating.
Blakely, W. Parliamentary Rules. 8° Oakland, Cal. 50
Crocker, G. G. Principles of Procedure in Deliberative Bodies. 24° N. Y. 75
Fish, G. T. Guide to Conduct of Meetings. 24° N. Y. 50

Patents. *See also* Inventions.
Abbott, B. V. Decisions on Law of Patents by English Courts. v. 1–3, sheep 8° Wash. *ea.* 6 50
Clapp, R. M. The Law in Patents and Decisions in Patent Cases. 8° Burlington, Vt. 4 00
Inventor's Manual. 16° N. Y. 1 00
Robinson, W. C. Law of Patents. 3 v. sheep 8° Bost. *net.* 19 50

Pedagogy. *See* Education.

Pennsylvania. *See also* Philadelphia.
Agnew, D. History of the Region of Pennsylvania, etc. Half sheep 8° Phil. 2 00
Condit, U. W. History of Eastern Pennsylvania. 8° Easton, Pa. 12 00
Fisher, H. L. Olden Times. 8° York, Pa. 2 00
McMaster, J. B., *and* Stone, F. D. Pennsylvania and the Federal Constitution. 8° Phil. *net.* 5 00

Periodicals. *See* Indexes; Newspapers.

Persia. *See also* Asia.
Bassett, Ja. Persia. 16° Phil. 1 25
Benjamin, S. G. W. Story of Persia. 12° N. Y. 1 50
Dieulafoy, *Mme.* J. At Susa, the Ancient Capital of Persia. 4° Phil. 5 00
Ragozin, Z. A. Story of Media, Babylon, and Persia. 12° N. Y. 1 50

Peru.
Clark, E. B. Twelve Months in Peru. 8° Lond. & N. Y. 1 50

Petroleum.
Crew, B. J. Treatise on Petroleum. 8° Phil. 4 50

Phantoms. *See* Hallucinations.

Philadelphia.
Allison, E. P., *and* Penrose B. Philadelphia, 1681-1887: A History of Municipal Development. 8° Phil. 3 00
Woolsey, S. C. Short History of Philadelphia. 12° Bost. 1 25

Philology. *See* Language.

Philosophy. *See* Metaphysics; Moral Philosophy; Natural Philosophy.

Phœnicia.
Rawlinson, G. History of Phœnicia. 8° Lond. & N. Y. 6 00
— Story of Phœnicia. 12° N. Y. 1 50

Phonography. *See* Stenography.

Photography.
Adams, W. I. L. Photographic Instructor. 8° N. Y. 1 25
Harrison, W. J. History of Photography. 12° N. Y. 1 00
Hope, A. Amateur Photographer's Handbook. 12° Chic. 1 25
Meldola, R. Chemistry of Photography. 12° Lond. & N. Y. 2 00
Robinson, H. P. Letters on Landscape Photography. 12° N. Y. 1 50
Wall, E. J. Dictionary of Photography. 12° N. Y. 1 50
Wilson, E. L. Quarter Century of Photography. 8° N. Y. 4 00

Physical Geography. *See* Geography; Tides.

Physics. *See* Natural Philosophy.

Physiognomy.
Mantegazza, P. Physiognomy and Expression. 8° Lond. & N. Y. 1 25
Stanton, M. O. Practical and Scientific Physiognomy. 2 v. 8° Phil. *ea.* 4 50

Physiology and Anatomy.
Allen, N. Physical Development. 8° Bost. 2 50
Checkley, E. Natural Method of Physical Training. 12° Brooklyn. 1 50
Waller, A. D. Introduction to Human Physiology. 8° Lond. & N. Y. 6 00

Plants. *See* Botany ; Geology.

Plays. *See* Drama.

Plymouth.

Beal, W. G. Old Plymouth : Ten Sketches. 12° Bost. 1 00
Records of Plymouth, vol. 1: 1636–1705. 8° Bost. *net.* 1 50

Poetry. *See also* Collections ; Criticism ; Drama ; Indians ; Literature ; Quotations ; Selections ; *and* (for lives of poets) Biography.

1. VERSIFICATION, DICTIONARIES, ETC.

Brooks, *Mrs.* S. W. English Poetry and Poets. 8° Bost. 2 00
De Vere, A. Essays, Chiefly on Poetry. 2 v. 8° Lond. & N. Y. 4 00
Higginson, T. W., *and* Bigelow, E. H. American Sonnets. 16° Bost. 1 25
Howells, W. D. Modern Italian Poets. 12° N. Y. 2 00
Newman, J. H Poetry, with Reference to Aristotle's Poetics. 8° Bost. 35
Sladen, D. B. W. Australian Poets. 12° N. Y. 2 00
Vinton, J. D. Sonnets, Roundels, Madrigals, etc., and How to Write Them. 16° Phil. 75
Waite, A. E. Elfin Music. Sq. 16° N. Y. 40

2. COLLECTIONS.

Ashton, J. A Century of Ballads. 4° Bost. 7 50
— Modern Street Ballads. 8° Lond. & N. Y. 2 75
Ballad Poetry of Ireland. 16° N. Y. 1 00
Ballads of Romance and History. 4° Bost. 2 50
Bisbee, M. D. Songs of the Pilgrims. 16° Bost. 75
Brackett, A. C., *and* Eliot, I. M. The Silver Treasury. 8° N. Y. 1 25
British Poets (The). *Westminster ed.* 19 v. sq. 32° N. Y. *ea.* 50
Bullen, A. H. Lyrics from Dramatists of Elizabethan Age. 8° Lond. & N. Y. 3 75
Butterworth, H. Songs of [American] History. 12° Bost. 1 00
Connolly, C. C. Songs of the Celt. 12° Balt. 1 25
Connolly, D. Household Library of Ireland's Poets. 4° N. Y. 5 50
Crandall, C. H. Representative Sonnets by American Poets. 12° Bost. 1 50
Edmunds, C. Poetry of the Anti-Jacobin. 8° N. Y. 2 50
Eggleston, G. C. American War Ballads and Lyrics. 2 v. 24° N. Y. 2 50
Fitzgibbon, H. M. Early English and Scottish Poetry, 1250–1600. 12° N. Y. 1 25
Foster, B., Taylor, F., *and others.* Old English Ballads. 8° N. Y. 1 75
Garrett, E. H. Elizabethan Songs in Honour of Love and Beautie. 8° Bost. 6 00
Garrison, W. P. Bedside Poetry. 16° Bost. 75
Gilman, A. Kingdom of Home. 8° Bost. 3 00
Griffith, G. B. Poets of Maine. 8° Portland, Me. 3 00
Hall, S. C. Book of British Ballads. 24° N. Y. 1 50
Hedge, F. H., *and* Wister, *Mrs.* A. L. Metrical Translations and Poems. Paper 16° Bost. 1 00
Lawson, W. J. Makers of Modern English. 12° N. Y. 1 75
Lockhart, J. G. Ancient Spanish Ballads. 24° N. Y. 1 50
Macquoid, G. S. Jacobite Songs and Ballads. 12° N. Y. 1 25

Poetry, *continued.*

Mathews, B. Ballads of Books. 12° N. Y. 2 00
Morley, H. Parodies, and Other Burlesque Pieces. 8° Lond. & N. Y. 1 00
O'Donnell, J. F. Love Poems of Three Centuries. 2 v. 24° N. Y. 2 00
Palgrave, F. T. Treasury of Sacred Song. 12° N. Y. 1 50
Pollard, A. W. Odes from the Greek Dramatists; tr. into English Lyric Metres. 16° Chic. 1 75
Porter, R. From Queens' Gardens. Sq. 16° Troy. 1 25
Randolph, H. F. Book of Latter-Day Ballads. 16° N. Y. 1 25
— Fifty Years of English Song. 4 v. 12° N. Y. 5 00
Robertson, E. S. Children of the Poets. 12° N. Y. 1 25
Ross, J. D. Scottish Poets in America. 8° N. Y. 1 50
Shairp, J. C. Glen Desseray, and Other Poems. 16° Lond. & N. Y. 1 75
Sharp, W. Sonnets of this Century. 12° N. Y. 1 25
— Women's Voices. 12° N. Y. 1 25
Skelding, S. B. Glimpses of the Shore. Paper sq. 8° N. Y. 1 50
— Sea-Coast Views Here and There. Paper sq. 8° N. Y. 1 50
— Sea-Vistas in Many Climes. Sq. 8° N. Y. 3 50
— Under Italian Skies. Paper, sq. 8° N. Y. 1 50
Sladen, Douglas B. W. Century of Australian Song. 12° N. Y. 1 25
— Younger American Poets, 1830–1890. 12° N. Y. 2 00
Spanish and Italian Folk Songs. Sm. 4° Lond. & N. Y. 4 00
Sparling, H. H. Irish Minstrelsy. 12° N. Y. 1 25
Stokes, F. A. XXIV Bits of Vers de Société, 4° N. Y. 3 00
Sumner, H. The Besom-Maker, and Other Country Folk-Song. Bds. 8° N. Y. 1 00
Tomson, G. R. Ballads of the North Countrie. 12° N. Y. 1 25
Vacaresco, H. Bard of the Dimbovitza: Roumanian Folk-Songs. 8° N. Y. 3 00
Waddington, S. Sacred Song. 12° N. Y. 1 25
— Sonnets of Europe. 12° N. Y. 1 25
Washburn, W. T. Spring and Summer. 16° N. Y. 1 25
White, G. Ballades and Rondeaus. 24° N. Y. 1 00

INDIVIDUAL.

Adams, C. F. Dialect Ballads. 12° N. Y. 1 50
Aldrich, A. R. Rose of Flame, and Other Poems of Love. 16° N. Y. 75
Aldrich, T. B. The Sister's Tragedy, with Other Poems. 12° Bost. 1 25
— Wyndham Towers. 12° Bost. 1 25
Arnold, *Sir* E. In my Lady's Praise. 12° Bost. 1 25
— Light of the World. 12° N. Y. 1 75
— Lotus and Jewel. 12° Bost. 1 00
— Poetical Works. 2 v. 8° Bost. 4 00
— With Sa'di in the Garden. 16° Bost. 1 00
Arnold, M. Poems. 3 v. 16° Lond. & N. Y. 5 00
— Poetical Works. 12° Lond. & N. Y. 1 75
Austin, A. English Lyrics. 12° Lond. & N. Y. 1 25
— Love's Widowhood, and Other Poems. 12° Lond. & N. Y. 2 00
— Lyrical Poems. 12° Lond. & N. Y. 1 75
— *Narrative* Poems. 12° Lond. & N. Y. 1 75
— *Prince* Lucifer: a Dramatic Poem. 12° Lond. & N. Y. 2 00

Poetry, *continued.*

Bailey, P. J. Festus. 50th anniversary ed. 12° Lond. & N. Y. 1 50
Barnes, M. M. Epithalamium; ill. by Dora Wheeler. Obl. 12° N. Y. 5 00
Barrows, E. A. Friendship and Wayside Gleanings. 12° Bost. 60
Bates, A. Sonnets in Shadow. 16° Bost. 1 00
— Poet and his Self. 16° Bost. 1 50
Béranger, J. P. de. Poems. 8° Phil. 4 00
— Songs; tr. by C. L. Betts. 16° N. Y. 1 00
Blake, M. E. Verses along the Way. 12° Bost. 1 25
Blauden, C. G. Tancred's Daughter, and Other Poems. 16° N. Y. 75
Bolton, S. K., *and* C. K. From Heart and Nature. 12° N. Y. 1 00
Brewer, D. C. Madeleine: a Poem in Fragments. 12° N. Y. 1 25
Bristol, E. L. A Story of the Sands, and Other Poems. Paper 16° N. Y. 1 00
Brooke, S. A. Poems. 12° Lond. & N. Y. 1 75
Brooks, Phillips. O Little Town of Bethlehem. Paper sq. 8° N. Y. 1 00
Brotherton, A. W. The Sailing of King Olaf. 16° Chic. 1 00
Brown, T. E. The Manx Witch, and Other Poems. 12° Lond. & N. Y. 2 00
Browning, E. B. Romances, Lyrics, and Sonnets. 16° Bost. 1 00
— Sonnets from the Portuguese. 24° N. Y. 75
Browning, R. Complete Works. 16 v. 8° Lond. & N. Y. *ea.* 1 50
— Poetical and Dramatic Works. Riverside ed. 6 v. 12° Bost. 10 00
— Lyrics. 32° N. Y. 75
— Lyrics, Idyls, and Romances. Enl. ed. 16° Bost. 1 00
— Parleyings with Certain People of Importance in their Day. 16° Bost. 1 25
Bruce, W. Old Homestead Poems. 8° N. Y. 2 00
Bulwer-Lytton, E. R. After Paradise. 16° Bost. 1 25
Butler, W. A. Nothing to Wear. 32° N. Y. 75
Campbell, W. L. Civitas: a Romance of Our Nation's Life. 16° N. Y. 1 00
Carleton, W. City Legends. 8° N. Y. 2 00
Carmen Sylva. Songs of Toil. 16° N. Y. 1 00
Cary, A. *and* P. Early and Late Poems. 12° Bost. 1 50
Chaucer, G. Canterbury Tales; ed. by A. W. Pollard. 2 v. 8° Lond. & N. Y. 4 00
— — Selected by F. N. Paton. 32° N. Y. 40
Cheney, J. V. Thistle-Drift. 16° N. Y. 1 00
Chittenden, E. P. The Pleroma. 12° N. Y. 2 50
Clarke, J. G. Poetry and Song. 16° Bost. 1 00
Coleridge, S. T. Rime of the Ancient Mariner; [*and*] Christabel. 32° N. Y. 75
Cranch, C. P. Ariel and Caliban. 16° Bost. 1 25
Dandridge, D. Joy, and Other Poems. 24° N. Y. 1 00
— Rose Brake. 24° N. Y. 75
Dante. Commedia and Canzoniere; trans. by E. H. Plumptre, with notes, etc. v. 1, 8° Bost. 6 00
— Divina Commedia; tr. into Eng. verse by J. A. Wilstach. 2 v. 8° Bost. 5 00
Davis, C. M. A. Immortelles. 8° N. Y. 1 50

Poetry, *continued.*

Day, R. E. Poems.	12° N. Y.	1 00
Deland, M. The Old Garden, and Other Verses.	12° Bost.	1 25
Dickinson, Emily. Poems.	12° Bost.	1 50
Dobson, A. Poems on Several Occasions.	2 v. bds. 12° N. Y.	4 00
— Sun Dial.	4° N. Y.	7 50
Drake, J. R. The Culprit Fay.	32° N. Y.	75
Eliot, George. Complete Poems; with Introd. by M. Browne.	8° Bost.	6 00
Ewing, J. H. A Soldier's Children, and Five Other Tales in Verse.	16° N. Y.	1 50
— Mother's Birthday Review, and Seven Other Tales in Verse.	16° N. Y.	1 50
— The Blue Bells on the Lea, and Ten Other Tales in Verse.	16° N. Y.	1 50
Fawcett, E. Songs of Doubt and Dream.	8° N. Y.	2 00
Field, E. A Little Book of Western Verse.	12° N. Y.	1 25
Fitzgerald, C. Venetia Victrix, and Other Poems.	12° Lond. & N. Y.	1 25
Florian. Fables; tr. into English verse by J. W. Phelps.	Sq. 8° N Y.	1 00
Gilbert, W. S. Songs of a Savoyard.	8° Lond. & N. Y.	2 50
Gilder, R. W. Poems.	12° N. Y.	2 50
— Two Worlds, and Other Poems.	12° N. Y.	75
Goethe, J. W. v. Reineke Fox; tr. by A. Rogers.	12° Lond. & N. Y.	60
— Reynard, the Fox; tr. by A. Arnold.	8° Phil.	1 75
Goldsmith, O. Poems and Plays.	2 v. 16° Lond. & N. Y.	3 75
Gordon, A. C., *and* Page, T. N. Befo' de War: Echoes in Negro Dialect.	12° N. Y.	1 00
Greenwell, D. Poems.	24° N. Y.	40
Hay, J. Poems.	12° Bost.	1 25
Herbert, H. W. Poems.	Bds. 4° N. Y.	10 00
Hereford, E. J. Rebel Rhymes, and Other Poems.	12° N. Y.	1 00
Higginson, T. W. The Afternoon Landscape.	12° N. Y.	1 00
Holley, Marietta. Poems.	Sq. 12° N. Y.	2 00
Holmes, O. W. Before the Curfew, and Other Poems.	16° Bost.	1 00
Huggins, E. L. Winona, and Other Poems.	16° N. Y.	1 25
Hugo, V. Select Poems and Tragedies.	12° N. Y.	75
Ketchum, A. C. Christmas Carillons, etc.	Sq. 12° N. Y.	1 50
Kingsley, C. Poems.	16° Lond. & N. Y.	75
Kipling, R. Departmental Ditties.	12° N. Y.	1 25
Lang, A. Ballads of Books.	16° Lond. & N. Y.	2 00
— Blue Poetry Book.	12° Lond. & N. Y.	2 00
— Grass of Parnassus.	16° Lond. & N. Y.	1 75
Larremore, W. Mother Carey's Chickens.	16° N. Y.	1 00
Larus, J. R. Mastor.	12° N. Y.	1 25
Lathrop, R. H. Along the Shore.	Sq. 12° Bost.	1 00
Lazarus, E. Poems; with Biog. Sketch.	2 v. 16° Bost.	2 50
Lecky, W. E. H. Poems.	16° N. Y.	1 00
Leopardi, G. Poems.	16° N. Y.	1 25
Linton, W. J. Poems and Translations.	8° Lond. & N. Y.	5 00
McDonald, G. Poems.	24° N. Y.	1 25

Poetry, *continued.*

Marston, P. B. Song Tide and Lyrics of Love's Joy and Sorrow. 24° N. Y. 40
Martin, E. S. A Little Brother of the Rich, and Other Verses. 12° N. Y. 1 25
Massaros, W. Some Dainty Poems. Sq. 12° Phil. 2 00
Meredith, G. Ballads and Poems of Tragic Life. 16° Bost. 2 00
— A Reading of Earth. 16° Lond. & N. Y. 1 50
Meredith, Owen, *See, above,* Bulwer-Lytton.
Miller, J. Songs of the Mexican Seas. 16° Bost. 1 00
Miller, M. M. Parnassus. 16° N. Y. 1 00
Milton, J. Minor Poems; ed. by W. J. Rolfe. 16° N. Y. 56
Mitchell, S. W. A Masque, and Other Poems. 24° Bost. 1 50
— The Cup of Youth, and Other Poems. 8° Bost. 1 50
Moore, T. Irish Melodies and Songs. 24° N. Y. 1 50
More, P. E. Helena, and Occasional Poems. 12° N. Y. 1 00
Morris, L. Poetical Works. 12° Lond. & N. Y. 2 00
Morris, W. Atalanta's Race, and Other Tales. 16° Bost. 75
Moulton, L. C. In the Garden of Dreams. 12° Bost. 1 50
Peacock, T. B. Poems of the Plains and Songs of the Solitude. 12° N. Y. 1 75
Peele, G. Plays and Poems. 12° Lond. & N. Y. 40
Perry, N. After the Ball; [*also*] Her Lover's Friend. 12° Bost. 1 25
— Lyrics and Legends. 16° Bost. 1 25
Phelps, E. S. A Lost Winter. Obl. 4° Bost. 3 00
Piatt, J. J. At the Holy Well. 12° Cin. 1 00
Piatt, *Mrs.* S. M. B. The Witch in the Glass, and Other Poems. 16° Bost. 1 00
Preston, M. J. Colonial Ballads. 16° Bost. 1 25
Proctor, E. D. Poems. 12° Bost. 1 25
Pushkin, A. Poems. 16° Bost. 2 00
— Selection from Poems. 8° Bost. 2 00
Raymond, G. L. Ballads of the Revolution, and Other Poems. 16° N. Y. 1 25
— Sketches in Song. 16° N. Y. 1 00
Roche, J. J. Songs and Satires. 12° Bost. 1 00
Runcie, C. F. LeR. Poems. 12° N. Y. 1 00
Russell, I. Poems. 12° N. Y. 1 00
Schiller, J. F. von. Poems and Plays; tr. by Lord Lytton and Others. 12° N. Y. 2 50
Scollard, C. Old and New World Lyrics. 16° N. Y. 1 00
Scott, C. Lays and Lyrics. 16° Lond. & N. Y. 40
Shelley, P. B. Early Poems. 16° Lond. & N. Y. 40
Sherman, F. D. Lyrics for a Lute. 16° Bost. 1 00
— Madrigals and Catches. 16° N. Y. 1 00
Sidney, *Sir* P. Sonnets from Arcadia. Fol. Cleveland. 7 50
Sill, E. R. Poems. Paper 16° Bost. 1 00
— The Hermitage, and Other Poems. Paper 16° Bost. 1 00
Smith, H. *and* J. Rejected Addresses. 16° Lond. & N. Y. 40
Southey, R. Selections from Poems. 24° N. Y. 40
Spenser, E. Tales from Spenser. 12° Lond. & N. Y. 1 25
Spofford, H. P. Ballads about Authors. 8° Bost. 3 00
Sterne, S. Beyond the Shadow, and Other Poems. 16° Bost. 1 00
— *Piero Da Castiglione.* 16° Bost. 1 00

Poetry, *continued.*

Stevenson, R. L. Ballads. 16° N. Y. 1 00
— Underwoods. 12° N. Y. 1 00
Stoddard, R. H. The Lion's Cub, with Other Verse. 12° N. Y. 1 25
Swinburne, A. C. Locrine. 12° N. Y. 1 50
— Select Poems. 12° N. Y. 1 50
— Poems and Ballads. 12° N. Y. 1 50
Tennyson, *Lord.* Works. v. 1-3, 12° Lond. & N. Y. *ea.* 1 50
— Demeter, and Other Poems. 8° Lond. & N. Y. 1 25
— Interludes, Lyrics, and Idyls. 16° Bost. 1 00
— Locksley Hall Sixty Years After. Paper 16° N. Y. 25
— Out of Doors with Tennyson. Bds. 8° Bost. 2 50
— Sea Fairies and Other Poems. Sq. 8° Bost. 1 50
— Selections. 16° Lond. & N. Y. 75
Trowbridge, J. T. The Lost Earl. 8° Bost. 2 00
Tyrwhitt, R. St. J. Free Field Lyrics. 12° Lond. & N. Y. 1 25
Vandegrift, M. The Dead Doll, and Other Verses. Sq. 8° Bost. 1 50
Virgil's Æneid, translated literally (verse) by O. Crane. 8° N. Y. 1 75
Wallace, W. DeW. Idle Hours. 16° N. Y. 1 25
Walworth, C. A. Andiatorocté. 8° N. Y. 1 50
Webb, C. H. Vagrom Verses. 16° Bost. 1 00
Whitman, W. Good-Bye, My Fancy. 8° Phil. 1 00
— November Boughs. 8° Phil. 1 25
Whitney, *Mrs.* A. D. T. Bird-Talk. 8° Bost. 1 00
— Daffodils. 12° Bost. 1 25
Whittier, J. G. Legends and Lyrics. 16° Bost. 1 00
Winter, W. Wanderers. 18° Lond. & N. Y. 75
Woodberry, G. E. North Shore Watch, and Other Poems. 12° Bost. 1 25
Woolsey, S. C. A Few More Verses. 24° Bost. 1 00
Wordsworth, W. Poems, chosen and edited by M. Arnold. Paper 24° N. Y. 50

Poisons. *See also* First Aid.

Murrell, W. What to Do in Cases of Poisoning. 12° Phil. 1 00

Political Economy. *See also* Banking; Bibliography; Commerce; Co-operation; Finance; Free Trade; Labor and Capital; Land Tenure; Money; Monopolies; Railroads; Taxation.

Atkinson, E. Industrial Progress of the Nation. 8° N. Y. 2 50
Böhm-Bawerk, E. v. Capital and Interest. 8° Lond. & N. Y. 4 00
Bonham, J. M. Industrial Liberty. 12° N. Y. 1 75
Brabazon, *Lord.* Prosperity or Pauperism? 8° Lond. & N. Y. 2 00
Cannan, E. Elementary Political Economy. Bds. 16° Lond. & N. Y. 25
Clark, J. B., *and* Giddings, F. H. Modern Distributive Process. 8° Bost. 75
Cope, R. Distribution of Wealth. 8° Phil. 2 00
Ely, R. T. Introduction to Political Economy. 8° N. Y. 1 00
Gide, C. Principles of Political Economy. 12° Bost. 2 00
Ingram, J. K. History of Political Economy. 12° Lond. & N. Y. 1 50

Political Economy, *continued.*

Keynes, J. N. Scope and Methods of Political Economy. 12° Lond. & N. Y. 2 25
Laughlin, J. L. Elements of Political Economy. 12° N. Y. 1 50
Loria, A. Economics in Italy. Paper 8° Phil. 50
Lunt, E. C. Present Condition of Economic Science. 12° N. Y. 75
Macleod, H. D. Theory of Credit. 2 v. 8° Lond. & N. Y. 6 00
Marshall, A. Principles of Economics. 8° Lond. & N. Y. 4 00
Marx, K. Capital. 8° N. Y. 3 00
Palgrave, R. H. I. Dictionary of Political Economy. Pt. 1, 8° Lond. & N. Y. 1 00
Patten, S. N. Educational Value of Political Economy. Paper 8° Balt. 75
— Stability of Prices. Paper 8° Balt. 75
Perry, A. L. Principles of Political Economy. 8° N. Y. 2 00
Proudhon, P. J. System of Economical Contradictions. v. 1, 8° Bost. 3 50
Rand, B. Selections Illustrating Economic History since the Seven Years' War. Sq. 8° Cambridge. 3 00
Richardson, C. Large Fortunes. 12° Phil. 75
Richmond, W. Christian Economics. 12° N. Y. 2 00
Rogers, J. E. T. Economic Interpretation of History. 8° N. Y. 3 00
— History of Agriculture and Prices in England. v. 5, 6, 8° Lond. & N. Y. 12 50
Walker, F. A. First Lessons in Political Economy. 12° N. Y. 1 25
Wells, D. A. Recent Economic Changes. 12° N. Y. 2 00

Political Science. *See also* Bibliography; Biography; Boston; Church and State; Civil Service; Crime; Emigration; Law; Negroes; Slavery; Sociology; Statistics; Vigilance Committee; Woman.

Atkinson, W. P. Study of Politics. 16° Bost. 50
Baker, J. F. Federal Constitution. 12° N. Y. 1 00
Bannatyne, D. J. Handbook of Republican Institutions in United States. 8° Lond. & N. Y. 3 00
Boese, C. Handbook on Naturalization. 12° N. Y. 75
Bourinot, J. G. Local Government in Canada. Paper 8° Balt. 50
Boutmy, E. English Constitution. 12° Lond. & N. Y. 1 75
— Studies in Constitutional Law. 12° Lond. & N. Y. 1 75
Bradford, G. Congress and the Cabinet. Paper 8° Phil. 50
Brown, E., *and* Strauss, A. Dictionary of American Politics. 12° N. Y. 1 00
Burgess, J. W. Political Science and Comparative Constitutional Law. 2 v. 8° Bost. *ea.* 2 50
Cocker, W. J. Government of United States. 12° N. Y. 72
Constitutional History of United States. 12° N. Y. 2 50
Curry, J. L. M. Constitutional Government in Spain. 16° N. Y. 1 00
Dicey, A. V. The Privy Council. 12° Lond. & N. Y. 1 00
Dole, C. F. American Citizen. 12° Bost. 1 00
Donisthorpe, W. Individualism. 8° Lond. & N. Y. 4 00
Ely, R. T. Problems of To-Day. 12° N. Y. 1 25
Federal Constitution of Germany. Paper 8° Phil. 50
Federal Constitution of Switzerland. Paper 8° Phil. 50
Federalist, (The); ed. by H. C. Lodge. 8° N. Y. 2 00

Political Science, *continued.*

Fiske, J. Civil Government in United States. 12° Bost. *net.* 1 00

Ford, P. L. Pamphlets on Constitution of United States. 8° Brooklyn. 5 00

Giffen, W. M. Civics for Young Americans. 12° N. Y. 60

Gneist, R. Student's History of English Parliament. 8° N. Y. 3 00

Harrington, J. Commonwealth of Oceana. 12° Lond. & N. Y. 40

Hart, A. B. Introduction to Study of Federal Government. 8° Bost. 1 10

Headlam, J. W. Election by Lot at Athens. 12° Lond. & N. Y. 75

Hewes, F. W. Citizen's Atlas of American Politics. Paper fol. N. Y. 2 00

Hitchcock, H. American State Constitutions. 12° N. Y. 50

Howard, G. E. Introduction to Local Const. Hist. of U. S. v. 1, 8° Balt. 3 00

Hurd, J. The Union-State. Paper 8° N. Y. 75
On State-rights.

Ivins, W. M. Machine Politics and Money in Elections in New York City. Paper 16° N. Y. 25

Jameson, J. F. Essays in Const. Hist. of U. S. 8° Bost. *net.* 2 25

Kydd, S. Growth of Public Opinion: its Influence on Government. 8° N. Y. 1 00

Landon, J. S. Constitutional Hist. and Government of U. S. 8° Bost. 3 00

Lefroy, A. H. F. British *versus* American System of National Government. 12° Toronto. 25

Lewis, *Sir* G. C. Government of Dependencies. 8° Lond. & N. Y. 3 50

Lowell, A. L. Essays on Government. 12° Bost. 1 25

McPherson, E. Handbook of Politics. 8° Wash. 2 00

Mason, E. C. The Veto Power. Paper 8° Bost. 1 10

May, *Sir* T. E. Democracy in Europe. 2 v. 8° N. Y. 2 50

Miller, S. F. Lectures on Constitution of U. S. Sheep 8° N. Y. 5 00

Mills, W. T. Science of Politics. 12° N. Y. 1 00

Moses, B. Federal Government of Switzerland. 12° Oakland, Cal. 1 50

Munro, J. E. C. Constitution of Canada. 8° Lond. & N. Y. 3 00

Nicol, D. Political Life of our Time. 2 v. 8° N. Y. 6 50

Norcross, J. History of Democracy. Paper 16° Atlanta. 30

O'Neil, C. A. American Electoral System. 12° N. Y. 1 50

Ordronaux, J. Constitutional Law and Limitations. Sheep 8° Phil. *net.* 6 00

Pollock, *Sir* F. Introduction to History of Science of Politics. 12° Lond. & N. Y. 75

Roosevelt, T. Essays on Practical Politics. 12° N. Y. 75

Sidgwick, H. Elements of Politics. 8° Lond. & N. Y. 4 00

Smith, Bruce. Liberty and Liberalism. 12° Lond. & N. Y. 2 25

Stickney, A. Political Problems. 12° N. Y. 1 00

Storey, M. Politics as a Duty and as a Career. Paper 12° N. Y. 25

Political Science, *continued.*

Sturdy, W. A. Individual Rights. Paper 8° Bost. 25
Taylor, H. Origin and Growth of the English Constitution. v. 1, 8° Bost. 4 50
Thorpe, F. N. Government of United States. 12° Phil. 90
— Recent Constitution Making in U. S. Paper 8° Phil. 50
Tiedeman, C. G. Unwritten Constitution of United States. 12° N. Y. 1 00
Tyler, L. G. Parties and Patronage in U. S. 12° N. Y. 1 00
Vincent, J. M. State and Federal Govt. in Switzerland. 8° Balt. 1 50
Webster, P. Law of Citizenship Historically Treated. Sheep 8° Albany. 4 00
Webster, S. Extradition. Paper 8° N. Y. 40
Wigmore, J. H. Australian Ballot System as Embodied in Legislation of Various Countries. 8° Bost. 1 00
Willoughby, W. W. *and* W. F. Government of U. S. Paper 8° Balt. 75

Polygamy. *See* Mormons.

Portugal.

Loring, G. B. Year in Portugal, 1889–'90. 8° N. Y. 1 50
Stephens, H. M. Story of Portugal. 12° N. Y. 1 50

Pottery. *See* Ceramics.

Prayer.

Beecher, H. W. Aids to Prayer. 24° N. Y. 1 00
Clark, F. E. Young People's Prayer-Meetings. 12° N. Y. 75
Faunce, D. W. Prayer as a Theory and Fact. 12° N. Y. 1 00

Preaching. *See* Homiletics ; Sermons.

Precious Stones. *See* Gems.

Prehistoric. *See* Antiquities ; Ethnology ; Geology.

Presbyterian Church.

Briggs, C. A. How shall we Revise the Westminster Confession of Faith? 12° N. Y. 1 00
— Whither? 8° N. Y. 1 75
Kerr, R. P. People's History of Presbyterianism. 12° Richmond. 1 25
McCosh, J. Whither? O Whither? Tell me Where. Paper 8° N. Y. *net.* 50
Patton, J. H. Triumph of Presbytery of Hanover. 16° N. Y. 75
Schaff, P. Creed Revision in Presbyterian Churches. Paper 8° N. Y. *net.* 50
Shedd, W. G. T. Proposed Revision of Westminster Standards. Paper 8° N. Y. *net.* 50

Printing. *See also* Bibliography ; Paper.

Blades, W. Pentateuch of Printing. 4° Chic. *net.* 1 50
Brown, H. F. Venetian Printing Press. 4° N. Y. 10 00
Dickson, R., *and* Edmund, J. P. Annals of Scottish Printing. 4° Lond. & N. Y. 13 00
Hildeburn, C. R. Century of Printing. 2 v. 4° Phil. 15 00

Prisons. *See* Crime.

Prohibition. *See* Temperance.

Property. *See* Real Property.

Protection. *See* Free Trade.

Protestant Episcopal Church. *See also* Church of England.
Bolmer, W. B. The Church and the Faith. 8° N. Y. *net.* 3 00
Dix, M. The Authority of Church. Paper 12° N. Y. 30
McConnell, S. D. History of American Episcopal Church to End of Civil War. 8° N. Y. 2 00
Percival, H. R. Doctrine of Episcopal Church as Set Forth in Prayer-Book. 12° N. Y. 75
Perry, W. S. General Ecclesiastical Constitution of American Church. 12° N. Y. 1 50
Shinn, G. W. King's Handbook of Notable Episcopal Churches in United States. 8° Bost. 1 00

Proverbs.
Christy, R. Proverbs, Maxims, and Phrases of All Ages. 2 v. 12° N. Y. 5 00

Prussia. *See also* Education.
Tuttle, H. History of Prussia under Frederick the Great. 2 v. 12° Bost. 4 50

Pseudonyms. *See* Bibliography.

Psychology. *See* Metaphysics.

Pumps.
Björling, P. R. Handbook on Pump Construction. 8° Lond. & N. Y. 1 50
Colyer, F. Pumps and Pumping Machinery. v. 2, 8° Lond. & N. Y. 5 00

Punishment. *See* Capital Punishment; Crime; Future State.

Purgatory. *See* Future State.

Pyrenees.
Dix, E. A. A Midsummer Drive through the Pyrenees. 8° N. Y. 1 75

Quakers. *See* Friends.

Quebec.
Grant, G. M. Picturesque Quebec. 4° N. Y. 5 00

Quotations. *See also* Proverbs.
Bartlett, J. Familiar Quotations. *9th ed.* 8° Bost. 3 00
Belton, J. D. Manual of Foreign Quotations. 12° N. Y. 1 50
Davies, E. Other Men's Minds. 8° Bost. 2 50
Edwards, T. Dictionary of Thoughts. 8° N. Y. 5 00
King, W. F. H. Classical and Foreign Quotations. 12° N. Y. 1 75
Spence, H. D. M., Exell, Jos. S., *and* Neil, C. Thirty Thousand Thoughts. 6 v. 4° N. Y. *ea.* 3 50
Ward, A. L. Dictionary of Quotations in Prose. 8° N. Y. 2 00

Races of Men. *See* Ethnology.

Railroads. *See also* Commerce.
Acworth, W. M. Railways of England. 8° Lond. & N. Y. 6 00
Alexander, E. P. Railway Practice. 12° N. Y. 75
American Railway (The); by T. C. Clarke, J. Bogart, etc. 8° N. Y. *net.* 6 00
Bonham, J. M. Railway Secrecy and Trusts. 12° N. Y. 1 25
Dabney, W. D. Public Regulation of Railways. 12° N. Y. 1 25
Dorsey, E. B. English and American Railroads Compared. 8° N. Y. 1 50
Prindle, H. B. Treatise on Electric Railway. Paper 12° Bost. 50
Stickney, A. B. Railway Problem. 12° St. Paul. 2 00

Rationalism. *See* Agnosticism; Religion and Science.

Reading. *See also* Bibliography; Criticism; Elocution; Literature; Selections.

Best Hundred Books: Sir J. Lubbock's List, with Suggestions by Ruskin and Others. Paper 16° N. Y. 20
Books that have Helped me. Paper 8° N. Y. 30

Real Property.

Challis, H. W. Law of Real Property. Paper 8° Phil. 3 00
Raleigh, T. Outline of Law of Property. 8° N. Y. 1 90

Reason. *See* Logic; Metaphysics.

Receipts. *See* Cookery; Domestic Economy.

Recitations. *See* Elocution.

Reformation. *See also* Roman Catholic Church.

Beckett, W. H. English Reformation of 16th Century. 12° N. Y. & Chic. 1 40
Peter, P. A. History of Reformation. 16° Columbus, O. 75
Sample, R. F. Beacon-Lights of Reformation. 12° Phil. 1 50

Religion. *See also* Agnosticism; Antiquities; Baptism; Bible; Christ; Christianity; Church and State; Church History; Church of England; Communion; Confession; Congregational; Creeds; Cross; Crusades; Deacons; Deaconesses; Ecclesiastical Law; Ecclesiastical Polity; Episcopacy; Evidences of Christianity; Evolution; Faith Cure; Friends; Future State; God; Heaven; Hermeneutics; Holy Land; Homiletics; Inquisition; Jerusalem; Jews; Marriage and Divorce; Methodist; Miracles; Missions; Moral Philosophy; Mormons; Mythology; Prayer; Presbyterian; Protestant Episcopal; Reformation; Religion and Science; Roman Catholic; Sabbath; Salvation Army; Sepulture; Sermons; Spiritualism; Sunday-School; Temperance; Theism; Theology; Unitarian; Universalist; Waldenses.

Ackerman, G. E. Man a Revelation of God. 12° N. Y. 1 50
Allen, J. H. Positive Religion. 12° Bost. 1 25
Barr, T. E. The Gist of it: a Philosophy of Human Life. 12° N. Y. 1 50
Bartlett, R. E. The Letter and the Spirit. 12° N. Y. 2 75
Birks, T. R. Justification and Imputed Righteousness. 12° Lond. & N. Y. 4 50
Booth, H. M. Sunrise, Noonday, and Sunset of Day of Grace. 12° N. Y. 1 00
Bray, H. T. Essays on God and Man: Philos. Inquiry into Principles of Religion. 12° St. Louis. 2 00
Breed, D. R. Abraham: the Typical Life of Faith. 12° Chic. 1 00
Brooks, P. Tolerance. 12° N. Y. 75
Burge, L. Aryans, Semites, and Jews. 12° Bost. 1 50
Burney, S. G. Atonement and Law. 8° Nashville. 1 25
Burr, E. F. Universal Beliefs. 12° N. Y. 1 25
Calkins, W. Keystones of Faith. 12° N. Y. 75
Carpenter, W. B. Permanent Elements of Religion. 8° Lond. & N. Y. 2 00
Childs, *Mrs.* T. S. Altar of Earth. 16° Phil. 60
Christianity in the Daily Conduct of Life. 12° N. Y. 1 50
Clark, W. Witnesses to Christ: Contribution to Christian Apologetics. 12° Chic. 1 50
Cobbe, F. P. Broken Lights. Paper 16° Bost. 50

Religion, *continued.*

Cobbe, F. P. Religious Duty. 16° Bost. 50
College (The) and the Church. 8° N. Y. 1 50
Conn, R. R. The Human Moral Problem. 12° N. Y. 75
Co-operation in Christian Work. 12° N. Y. 60
Cuyler, T. L. Newly Enlisted: Talks with Young Converts. 16° N. Y. 50
Deems, C. F. Christian Thought. 5th ser. 8° N. Y. *net.* 2 50
Diggle, J. W. Godliness and Manliness. 12° Lond. & N. Y. 1 75
Drey, S. Herbert Spencer's Theory of Religion and Morality. Paper 8° Lond. & N. Y. 40
Drummond, H. Pax Vobiscum. 8° N. Y. 1 00
Frazer, J. G. The Golden Bough: Study in Comparative Religion. 2 v. 8° N. Y. 6 50
Garrison, S. O. Forty Witnesses Covering Whole Range of Christian Experience. 12° N. Y. 1 00
Gerhart, E. V. Institutes of Christian Religion. 8° N. Y. 3 00
Gray, G. Z. The Church's Certain Faith. 16° Bost. 1 50
Harrison, T. Three Hundred Testimonies in Favor of Religion and the Bible. 12 Cin. 2 00
Hitchcock, R. D. Eternal Atonement. 12° N. Y. 1 50
La Saussaye, P. D. de. Science of Religion. 8° Lond. & N. Y. 3 50
Martineau, J. A Study of Religion. 2 v. 8° Lond. & N. Y. 6 00
Mason, A. J. Faith of the Gospel. 12° N. Y. 1 50
Miller, J. R. Practical Religion. 16° Phil. 1 00
Müller, F. M. Physical Religion. 8° Lond. & N. Y. 3 00
Pfleiderer, O. Philosophy of Religion on Basis of its History. 4 v. 8° Lond. & N. Y. *ea.* 4 20
Potter, Rob. Relation of Ethics to Religion. 16° Lond. & N. Y. *net.* 1 00
Potts, J. H. Faith Made Easy. 8° N. Y. 2 50
Punjer, B. History of Christian Philosophy of Religion from Reformation to Kant. 8° Lond. & N. Y. 5 25
Rhys, J. Lectures on Origin and Growth of Religion. 8° Lond. & N. Y. 3 75
Salter, W. M. Ethical Religion. 12° Bost. 1 50
Savage, M. J. Religious Reconstruction. 12° Bost. 1 00
Sayce, A. H. Origin and Growth of Religion. 8° Lond. & N. Y. 3 75
Sterrett, J. M. Studies in Hegel's Philosophy of Religion. 8° N. Y. 2 00
Thompson, D. G. Religious Sentiments of the Human Mind. 8° Lond. & N. Y. 2 50

Religion and Science. *See also* Evolution.

Bixby, J. T. Religion and Science Allies. Paper 12° Chic. 30
Christianity and Agnosticism. 12° N. Y. 1 00
Cooke, J. P. The Credentials of Science, the Warrant of Faith. 12° N. Y. 1 75
Dawson, *Sir* J. W. Modern Ideas and Evolution as Related to Revelation and Science. 12° N. Y. 2 00
Field, H. M., *and* Ingersoll, R. G. Faith or Agnosticism? Paper 8° N. Y. 50
Grumbine, J. C. F. Evolution and Christianity 16° Chic. 50
Matheson, G., and others. Christianity and Evolution. 12° N. Y. 1 50
Strong, A. H. Philosophy and Religion. 8° N. Y. 3 50

Religions. *See also* Buddhism; Christianity; Jews; Mormons; Mythology.

Aryan Sun-Myths: Origin of Religions. 12° Troy. 1 25
Bettany, G. T. Primitive Religions. 12° N. Y. 1 00
— The World's Religions. 8° N. Y. 5 00
Burrell, D. J. Religions of the World. 12° Phil. 1 25
Farrar, F. W., *and others*, Non-Biblical Systems of Religion. 12° N. Y. 1 50
Fradenburgh, J. N. Departed Gods. 12° Cin. 1 20
— Fire from Strange Altars. 12° Cin. 90
— Living Religions: the Great Religions of the Orient. 12° N. Y. 1 50
Müller, F. M. Sacred Books of the East. 35 v. 8° Lond. & N. Y. *ea.* 3 25
Oliphant, L. Scientific Religion. 8° Buffalo. 2 50
Pressensé, E. de. The Ancient World and Christianity. 8° N. Y. 1 75

Resurrection. *See* Future State.

Revenue. *See* Finance; Free Trade.

Rhodes.

Torr, C. Rhodes in Modern Times. 8° Lond. & N. Y. 2 25

Riding. *See* Horse.

Rings. *See* Gems.

Roads.

Jenks, J. W. Road Legislation for the American State. Paper 8° N. Y. 75

Roman Catholic Church. *See also* Bibliography; Biography; Jesus (Society of); Marriage and Divorce.

Allies, T. W. The Holy See and the Wandering of the Nations; from St. Leo I. to St. Greggory I. 8° N. Y. *net.* 2 80
Brennan, M. S. What Catholics have Done for Science. 12° N. Y. 1 00
Bodley, J. E. C. Catholic Democracy in America. Paper 8° Balt. *net.* 25
Canons and Decrees of the Council of Trent. 8° N. Y. *net.* 2 75
Creighton, M. History of Papacy during Reformation. v. 3, 4, 8° Bost. 7 50
Cusack, M. F. C. What Rome Teaches. 12° N. Y. 1 25
Gillow, J. Bibliographical Dict. of English Catholics. 5 v. 8° N. Y. *ea. net.* 4 00
Lindsey, C. Rome in Canada. 8° Toronto. 2 00
Littledale, R. F. The Petrine Claims. 16° N. Y. 2 00
Mozley, T. Letters from Rome on Occasion of Œcumenical Council, 1869–1870. 2 v. 8° Lond. & N. Y. 6 00
Shea, J. G. Catholic Church in Colonial Days. 8° N. Y. *net.* 5 00
Stead, W. T. The Pope and the New Era. 12° N. Y. 1 50

Rome. *See also* Biography; Literature.

Bryce, J. Roman Empire. 12° Lond. & N. Y. 1 50
Bury, J. B. History of Later Roman Empire, from Arcadius to Irene, 395–800 A.D. 2 v. 8° Lond. & N. Y. 8 00
Carr, A. The Church and the Roman Empire. 16° N. Y. 80

Rome, *continued.*

Inge, W. R. Society in Rome under the Cæsars. 12° N. Y. 1 25
Lanciani, R. Ancient Rome in Light of Recent Discoveries. 8° Bost. 6 00
Macmillan, H. Roman Mosaics. 12° Lond. & N. Y. 1 50
Mommsen, T. History of Rome. 2 v. 12° N Y. 6 00
Shumway, E. S. A Day in Ancient Rome. 12° Bost. 80
Stephenson, A. Public Lands and Agrarian Laws of Roman Republic. Paper 8° Balt. 75

Russia. *See also* Crimea; Criticism; Literature.

Ballou, M. M. Due North; or, Glimpses of Scandinavia and Russia. 12° Bost. 1 50
Bazán, E. P. Russia. 16° Chic. 1 25
Blackstock, E. F. Land of the Viking and Empire of the Tsar. 16° N. Y. 1 25
Bouton, J. B. Roundabout to Moscow: an Epicurean Journey. 12° N. Y. 1 50
Brandes, G. Impressions of Russia. 12° N. Y. 1 25
Buckley, J. M. The Midnight Sun: the Tsar and the Nihilist. 8° Bost. 3 00
Curtis, W. E. Land of the Nihilist. 12° N. Y. & Chic. 1 00
Curzon, G. N. Russia in Central Asia in 1889. 8° Lond. & N. Y. 6 00
Davis, S. M. H. Norway Nights and Russian Days. 16° N. Y. 1 25
Foulke, W. D. Slav or Saxon. 12° N. Y. 1 25
Gowing, L. F. Five Thousand Miles in a Sledge. 12° N. Y. 1 50
Guild, C. Britons and Muscovites. 12° Bost. 2 00
Heard, A. F. Russian Church and Russian Dissent. 12° N. Y. 1 75
Kennan, G. Siberia and the Exile System. 2 v. 8° N. Y. 6 00
Lanin, E. B. Russian Traits and Terrors. Paper 12° Bost. 35
Lestrade, *Vicomte* C. de. Present Conditions of Peasants in Russian Empire. Paper 8° Phil. 50
Michell, T. Russian Pictures Drawn with Pen and Pencil. 4° N. Y. 3 50
Morfill, W. R. Story of Russia. 12° N. Y. 1 50
Stead, W. T. Truth about Russia. 8° N. Y. 2 50
Stepniak. The Russian Peasantry. 16° N. Y. 1 25
— Underground Russia. Paper 12° N. Y. 30
Stevens, T. Through Russia on a Mustang. 8° N. Y. 2 00
Stoddard, C. A. Across Russia. 8° N. Y. 1 50
Tolstoï, L. N. Gospel Stories. 12° N. Y. 1 25
— Sebastopol. 16° N. Y. 75
Tsar (The) and his People. 8° N. Y. 3 00

Sabbath.

Crafts, W. F. Addresses on the Civil Sabbath. Paper 8° N. Y. 25
Earle, *Mrs.* A. M. Sabbath in Puritan New England. 12° N. Y. 1 25
Lewis, A. H. Critical History of Sunday Legislation. 12° N. Y. 1 25
Ringgold, J. T. Legal Aspects of First Day in Week. Sheep 8° Jersey City. 3 50
Schwab, I. Sabbath in History. Paper 8° St. Joseph, Mo. 1 25

Sailing. *See* Boating.

Salem, Mass.
Silsbee, M. C. D. Half Century in Salem. 16° Bost. 1 50

Salvation Army.
Booth, M. B. Beneath Two Flags. 12° N. Y. 1 00
Marks, N. Facts about the Salvation Army. Paper 12° N. Y. & Chic. 50

San Francisco.
Moses, B. Municipal Government in San Francisco. Paper 8° Balt. 50

Sanitary Science. *See* Hygiene.

Satire. *See* Wit and Humor.

Scandinavia. *See also* Literature; Norway; Sweden.
Ballou, M. M. Due North; or, Glimpses of Scandinavia and Russia. 12° Bost. 1 50
Du Chaillu, P. B. The Viking Age. 2 v. 8° N. Y. 7 50
Keary, C. F. Vikings in Western Christendom. Hlf. mor. 12° N. Y. 2 50
Kimball, E. C. Midnight Sunbeams. 8° Bost. 1 25

Scepticism. *See* Agnosticism; Religion and Science.

Schools. *See* Education; Kindergarten; Sunday-School.

Science. *See* Natural Science; Religion and Science.

Scotland. *See also* Edinburgh; Language; Painting; Printing.
Argyll, *Duke of.* Scotland as It Was and Is. 2 v. 8° N. Y. 8 00
Blaikie, W. G. Preachers of Scotland. 8° Lond. & N. Y. 3 00
Lindsay, *Prof., and others.* Religious Life in Scotland from Reformation to Present Day. 12° N. Y. 1 25
Mackintosh, J. Story of Scotland. 12° N. Y. 1 50
Pennell, J. *and* E. R. Our Journey to the Hebrides. 12° N. Y. 1 75
Ross, P. Scotland and the Scots. 8° N. Y. 1 00
Scottish National Memorials. 4° Lond. & N. Y. 18 00
Taylor, J. W. Scotland's Strength in the Past and Hope in the Future. Paper 12° N. Y. 50
Taylor, W. M. Scottish Pulpit from Reformation to Present Day. 12° N. Y. 1 50

Sculpture.
Upcott, L. E. Introduction to Greek Sculpture. 12° Lond. & N. Y. 1 10

Sea. *See* Ocean.

Secret Societies.
Waite, A. E. History of Rosicrucians. 12° N. Y. 2 50

Selections. *See also* Elocution; Wit and Humor.
Alden, *Mrs.* I. M. Pansies for Thoughts. 12° Bost. 75
Antoninus, Marcus Aurelius. Thoughts of. 24° N. Y. 1 00
Austen, J. Chapters from Jane Austen. 12° Bost. 75
Bates, F. B. Between the Lights. 12° N. Y. 1 75
Beecher (H. W.) as a Humorist. 12° N. Y. 1 00
— Christian Philosopher, Pulpit Orator, etc. 12° N. Y. & Chic. 1 25
— Proverbs from Plymouth Pulpit. 12° N. Y. 1 00
Browning, R. Good and True Thoughts; sel. by Amy Cross. Paper sq. 12° N. Y. 1 00
Channing's (*Dr.* W. E.) Note-Book. 12° Bost. 1 00
Deems, C. F. Chips and Chunks for Every Fireside. 8° N. Y. 3 00

Selections, *continued.*

Deems, C. F. Weights and Wings. 8° N. Y. 2 00
Franklin, B. Sayings of Poor Richard. Paper 24° N. Y. 1 00
Galton, A. English Prose from Maundevile to Thackeray. 12° N. Y. 40
Great Authors. 3 v. 12° N. Y. *ea.* 75
Howells, W. D. Character and Comment. 16° Bost. 1 00
Hunt, L. As Poet and Essayist. 12° N. Y. 1 50
Johnson, S. Wit and Wisdom; sel. by J. B. Hill. 12° Lond. & N. Y. 2 00
Meredith, G. Pilgrim's Scrip: Selections from Meredith. 12° Bost. 1 00
Morris, C. Half Hours with Best Foreign Authors. 4 v. 12° Phil. 6 00
Otts, J. M. P. Laconisms. 16° Phil. 75
Pascal, B. Thoughts. 12° N. Y. 1 75
Roberts, A. S. In and Out of Book and Journal. 16° Phil. 1 25
Rothe, R. Still Hours. 8° N. Y. 2 00
Ruskin, J. Precious Thoughts. 16° N. Y. 1 00
Spurgeon, C. H. Cheque-Book of the Bank of Faith. 12° N. Y. 1 50
— Spurgeon's Gold. 12° N. Y. 1 00
Stevens, A. How Men Propose. 12° Chic. 1 50
Stowe, H. B. Flowers and Fruit from Writings of. 16° Bost. 1 00
Thoreau, H. D. Thoughts. 16° Bost. 1 00
Westcott, *Canon.* Thoughts on Revelation and Life. 12° Lond. & N. Y. 1 75

Sepulture.

Corwin, J. H. Burial Law. Paper 16° N. Y. 50
Erichsen, H. Cremation of the Dead. 12° Detroit 2 00

Sermons. *See also* Homiletics.

Abbott, L. Signs of Promise. 12° N. Y. 1 50
Allen, Frank G. The Old-Path Pulpit. 12° Cin. 2 00
Armstrong, W. Five-Minute Sermons to Children. 12° N.Y. 80
Atwood, E. S. The Transfiguration of Life, etc. 12° Bost. 1 25
Beecher, H. W. Plymouth Pulpit, 1873–1875. 4 v. 8° N. Y. *ea.* 1 50
— Summer in England with H. W. Beecher: Sermons, etc. 12° N. Y. 2 00
Bradford, A. H. Spirit and Life Thoughts for To-Day. 12° N. Y. 1 00
Buxton, J. W. Led by a Little Child: Sermons and Addresses to Children. 12° N. Y. 1 25
— The Pilgrim Band. 16° N. Y. *net.* 1 20
Cook, J. Sermons Preached in St. Andrew's Church, Quebec. 8° Quebec. 1 50
Cox, S. The Bird's Nest, and Other Sermons for Children. 12° N. Y. 1 50
Crosby, H. Sermons. 12° N. Y. 1 25
Dix, Morgan. The Seven Deadly Sins. Paper 12° N. Y. *net.* 30
Dover, T. B. Alive unto God. 8° N. Y. *net.* 1 00
Farrar, F. W. Everyday Christian Life. 16° N. Y. 1 50
— Sermons. 8° N. Y. 1 00
Hardy, E. J. Faint, yet Pursuing. 12° N. Y. 1 25
Kingsley, C. Westminster Sermons. 12° Lond. & N. Y. 1 25
Liddon, H. P. Sermons. 8° N. Y. 1 00

Sermons, *continued.*

Lightfoot, J. B. Leaders in the Northern Church. 12° Lond. & N. Y. 1 50
— Ordination Addresses and Counsels to Clergy. 12° Lond. & N. Y. 1 75
— Sermons. 12° N. Y. 1 00
Little, W. J. K. Sunlight and Shadow in the Christian Life. 12° N. Y. 1 75
McCosh, J. Gospel Sermons. 12° N Y. 1 50
Macdonald, G. God's Words to his Children. 12° N. Y. 1 50
Newton, R. H. Church and Creed. 12° N. Y. 75
Newton, W. W. A Father's Blessing, and Other Sermons. 12° N. Y. 1 25
Porter, N. Fifteen Years in Chapel of Yale College. 12° N. Y. 2 50
Rainsford, W. S. Sermons Preached in St. George's Church. 12° N. Y. 1 25
Trench, R. C. Westminster, and Other Sermons. 12° N. Y. 1 50
Vaughan, C. J. University Sermons. 12° Lond. & N. Y. 2 50
Wilson, J. M. Some Contributions to the Religious Thought of our Time. 12° Lond. & N. Y. 1 75

Sewerage. *See also* Hygiene.

Denton, B. Disposal of the Sewage of the Metropolis. Paper 8° Lond. & N. Y. 1 60
Waring, G. E. Sewerage and Land Drainage. 4° N. Y. 6 00

Shakespeare.

Browne, H. J. Is it Shakespeare's Confession? The Cryptogram in his Epitaph. Paper 16° Wash. 25
Colton, G. Q. Shakespeare and the Bible. 12° N. Y. 1 00
Cooke, M. W. The Human Mystery in Hamlet. 16° N. Y. 1 00
Corson, H. Introduction to Study of Shakespeare. 12° Bost. 1 40
Donnelly, I. The Great Cryptogram: Bacon's Cipher in the So-called Shakespeare Plays. 8° Chic. 4 50
Fletcher, G. Character Studies in Macbeth. 12° Lond. & N. Y. 1 00
Gilchrist, F. B. True Story of Hamlet and Ophelia. 12° N. Y. 1 50
Hansen, G. P. Legend of Hamlet as Found in Works of Saxo Grammaticus and Others. Paper 12° Chic. 25
Harlow, L. K. The Home of Shakespeare. Obl. 8° Bost. 3 00
Hosmer, H. L. Bacon and Shakespeare in the Sonnets. 12° San Fran. 1 50
Marshall, E. Shakespeare and his Birthplace. Obl. 16° N. Y. 3 00
O'Connor, E. M. Index to Works of Shakespere. 12° N. Y. 2 00
Ransome, C. Short Studies of Shakespeare's Plots. 12° Lond. & N. Y. 1 00
Snider, D. J. The Shakespearian Drama: the Tragedies. 12° Bost. 1 75
Walter, J. Shakespeare's Life. 8° Lond. & N. Y. 5 00
Waters, R. William Shakespeare, Portrayed by Himself. 12° N. Y. 1 25
Winsor, J. Was Shakespeare Shapleigh? Paper 16° Bost. 75
Winter, W. Shakespeare's England. 18° Lond. & N. Y. 75
Works Ed. by H. Irving and F. Marshall. 8 v. 8° Lond. & N. Y. ea. 3 00

Shakespeare, *continued.*
Works. Bankside ed. 20 v. 8° N. Y. *ea.* 2 50
— Variorum ed.; ed. by H. H. Furness. v. 1-7, 8° Phil. *ea.* 4 00

Shells.
Keep, J. West Coast Shells. 12° San Fran. *net.* 1 75

Shooting.
Gallewey, *Sir* R. P. Letters to Young Shooters. 8° Lond. & N. Y. 2 50
Greener, W. W. Modern Shot-Guns. 12° N. Y. 1 00
Leffingwell, W. B. Shooting on Upland, Marsh, and Stream. 8° N. Y. & Chic. 3 50
— Wild-Fowl Shooting. 8° Chic. 2 50
Shields, G. O. Big Game of North America. 8° N. Y. & Chic. 4 00

Shorthand. *See* Stenography.

Siberia. *See* Arctic; Russia.

Sicily.
Freeman, E. A. History of Sicily. 2 v. 8° Lond. & N. Y. 10 00

Silver.
Buck, J. H. Old Plate, Ecclesiastical, Decorative, and Domestic: its Makers and Marks. 8° N. Y. 5 00
Crump, A. Causes of Fall in Prices, Coincident with German Demonetization of Silver. 8° Lond. & N. Y. 2 00

Singing. *See* Music.

Skating.
Adams, D. Skating. 12° N. Y 1 00

Slang. *See* Language.

Slavery. *See also* Negroes.
Clarke, R. F. Cardinal Lavigerie and the African Slave Trade. 8° Lond. & N. Y. 4 50
Poole, W. F. Anti-Slavery before 1800. 8° Cin. 1 25

Sleep. *See* Dreams.

Sociology. *See also* Bibliography; Capital Punishment; Civilization; Co-operation; Crime; Emigration; Ethnology; Etiquette; Gambling; Labor and Capital; Land Tenure; Law; Manners and Customs; Marriage and Divorce; Moral Philosophy; Political Science; Slavery; Temperance; Woman.
Barnett, S. A. Practicable Socialism. 12° N. Y. 1 00
Bascom, J. Sociology. 12° N. Y. 1 50
Booth, W. In Darkest England. 8° N. Y. 1 50
Denslow, Van Buren. Principles of Economic Philosophy of Society, Government, and Industry. 8° N. Y. 3 50
Dodd, A. B. The Republic of the Future. Bds. 16° N. Y. 60
Engels, F. Condition of Working Class in England in 1844. 12° N. Y. 1 25
Feathermann, A. Social History of Races of Mankind. 2 v. 8° Bost. *ea.* 6 00
Gomme, G. L. The Village Community. 8° Lond. & N. Y. 1 25
Graham, W. Socialism New and Old. 12° N. Y. 1 75
Gronlund, L. Ça Ira. 12° Bost. 1 25
Gunton, G. Principles of Social Economics. 8° N. Y. 1 75

Sociology, *continued.*

Huxley, T. H. Social Diseases and Worse Remedies. Paper 16° Lond. & N. Y. 30
Kirkup, T. An Inquiry into Socialism. 12° Lond. & N. Y. 1 50
Mackay, T. Plea for Liberty. 8° N. Y. 2 25
Mackensie, J. S. An Introduction to Social Philosophy. 8° Lond. & N. Y. 2 60
Mill, J. S. Socialism. Paper 12° N. Y. 25
Newton, R. H. Social Studies. 16° N. Y. 1 60
Playfair, *Sir* L. Subjects of Social Welfare. 12° N. Y. 3 00
Riis, J. A. How the Other Half Lives. 8° N. Y. 2 50
Shriver, E. J. Want and Wealth. Paper 12° N. Y. 25
Sociology: Lectures and Discussions before Brooklyn Ethical Association. 12° Bost. 2 00
Starcke, C. N. The Primitive Family in its Origin and Development. 12° N. Y. 1 75
Thompson, D. G. Social Progress. 8° N. Y. 2 00
Tolstoi, L. What to Do? Thoughts Evoked by Census of Moscow. 12° N. Y. 1 25
Turner, C. J. R. History of Vagrants and Vagrancy. 8° Lond. & N. Y. 8 40
Ward, C. O. History of Ancient Working People to Adoption of Christianity by Constantine. 12° Wash. 2 00
Ward, J. H. The Church in Modern Society. 16° Bost. 1 00
Webb, S. Socialism in England. Paper 8° Balt. 75
Winship, A. E. The Shop. 12° Bost. 60
Woods, R. A. English Social Movements. 12° N. Y. 1 50
Worthington. S. Politics and Property. 12° N. Y. 1 50

Songs. *See* Literature; Music.

South America. *See also* Brazil; Peru.

Child, T. Spanish-American Republics. 4° N. Y. 3 50
Curtis, W. E. The Capitals of Spanish America. 8° N. Y. 3 50
Ober, F. A. Knockabout Club on the Spanish Main. Bds. 8° Bost. 1 50
Vincent, F. Around and about South America. 8° N. Y. 5 00
Waterton, C. Wanderings in South America. 8° N. Y. 2 00

South Carolina.

Allen, Walter. Governor Chamberlain's Administration in South Carolina. 8° N. Y. 3 00

South Dakota.

Child, F. S. South Dakota: Resources, People, Statehood. Paper 12° N. Y. 25

Spain. *See also* Church History; Cuba; Goths; Manners and Customs; Political Science; Pyrenees.

Borrow, G. The Bible in Spain. 12° N. Y. 75
Field, H. M. Old Spain and New Spain. 8° N. Y. 1 50
Finck, H. T. Spain and Morocco. 12° N. Y. 1 25
Lea, H. C. Chapters from the Religious History of Spain. 12° Phil. 2 50

Speakers. *See* Elocution.

Speeches. *See* Elocution.

Spiritualism.

Davenport, R. B. Death-Blow to Spiritualism: *Story of the Fox Sisters.* Paper 12° N. Y. 35
Garretson, J. E. Nineteenth Century Sense. 16° Phil. 1 00

Spiritualism, *continued.*

Preliminary Report of Commission Appointed by University of Pennsylvania to Investigate Modern Spiritualism. 8° Phil. 1 00

Sports. *See also* Amusements; Base-Ball; Bicycles; Boating; Camping; Cricket; Fishing; Foot-Ball; Games; Golf; Horse and Horsemanship; Lawn Tennis; Shooting; Skating; Swimming; Wrestling.

Athletic Sports in England, America, and Australia. 8 Phil. 3 50
Chasseresse, D. Sporting Sketches. 12° Lond. & N. Y. 1 25
Dunn, H. A. C. Fencing. 12° N. Y. 50
Griffin, H. H. Athletics. 12° N. Y. 50
Janssen, F. W. History of American Amateur Athletics and Aquatics. Paper sq. 8° N. Y. 75
Maclaren, A. Training in Theory and Practice. Paper 16° N. Y. 50
O'Reilly, J. B. Ethics of Boxing and Manly Sport. 12° Bost. 1 50
Roosevelt, T. Ranch Life and the Hunting Trail. Fol. N. Y. 5 00
Seneca. Hints and Points for Sportsmen. 16° N. Y. 1 50
Shearman, M. Athletics and Football. 12° Bost. 3 50
Tribune Book of Open-Air Sports. 8° N. Y. 2 50
Winn, R. G. A. Boxing. 12° N. Y. 50

Stars. *See* Astronomy.

Statistics.

Keltie, J. S. Statesman's Year-Book. 12° Lond. & N. Y. 3 00
McCarty, L. P. Annual Statistician. 8° San Fran. 4 00
Meitzen, A. History, Theory, and Technique of Statistics. 2 pts. paper 8° Phil. 2 75
Pidgin, C. F. Practical Statistics. 8° Bost. 1 50
Price, E. D. Hazell's Annual. 8° Lond. & N. Y. 1 50
Sergeant, L. Government Year-Book. 12° N. Y. 2 25
Smith, R. M. Statistics and Economics. Paper 8° Balt. 1 00
Spofford, A. R. American Almanac and Treasury of Facts [Annual]. 12° N. Y. 1 50
Whitaker, J. Almanack [Annual]. 12° Lond. & N. Y. 1 00

Steam-Engines.

Bale, M. P. Handbook for Steam-Users. 12° Lond. & N. Y. 80

Steamships.

Ocean Steamships. 8° N. Y. 3 00

Stenography.

Baker, A. M. How to Succeed as a Stenographer or Typewriter. Paper 16° N. Y. 25
Bishop, G. R. Exact Phonography. 12° N. Y. 3 00
Cross, J. G. Eclectic Short-Hand Dictionary. 8° Chic. 3 50
Lane, G. Handbook of Stenotypy: Shorthand for the Typewriter. 12° Brooklyn. 1 00
Watson, J. Phonographic Instructor. 8° N. Y. 2 00

Stock Exchanges.

Gibson, G. R. Stock Exchanges of London, Paris and New York. 12° N. Y. 1 00

Storms. *See* Meteorology.

Strategy. *See* Military Art.

Sudan. *See* Egypt.

Sun. *See* Astronomy.

Sunday. *See* Sabbath.

Sunday-School.

Taylor, G. L. What shall We Do with Sunday-School? 24° N. Y. 30

Trumbull, H. C. The Sunday-School: its Origin, Mission, Methods, and Auxiliaries. 8° Phil. 1 50

Surgery. *See also* First Aid; Medicine.

Barker, A. E. J. Short Manual of Surgical Operations. 8° Lond. & N. Y. 3 25

Butlin, H. T. Operative Surgery of Malignant Disease. 8° Phil. 4 00

Sweden. *See also* Norway; Scandinavia.

Watson, P. B. The Swedish Revolution under Gustavus Vasa. 8° Bost. 2 50

Swimming.

Cobbett, M. Swimming. 12° N. Y. 50

Switzerland. *See also* Political Science.

Adams, *Sir* F. O., *and* Cunningham, C. D. The Swiss Confederation. 8° Lond. & N. Y. 4 00

Coolidge, W. A. Swiss Travel and Swiss Guide Books. 8° Lond. & N. Y. 3 50

Dumas, A. Swiss Travel. 12° Lond. & N. Y. *net.* 80

Hug, L., *and* Stead, R. Story of Switzerland. 12° N. Y. 1 50

Tissot, V. Unknown Switzerland. 12° N. Y. 2 00

Winchester, B. Swiss Republic. 8° Phila. 2 00

Symbolism. *See* Cross (The); Fine Arts.

Tactics. *See* Military Art.

Talmud. *See* Jews.

Tariff. *See* Free Trade.

Taste. *See* Æsthetics.

Taxation. *See also* Free Trade.

Cossa, L. Taxation, its Principles, and Method; with Introd. and Notes by H. White. 12° N. Y. 1 00

Ely R. T., *and* Finley, J. H. Taxation in American States and Cities. 12° N. Y. 1 75

Jones, W. H. Federal Taxes and State Expenses. 12° N. Y. 1 00

Quincy, J. P. Double Taxation. Paper 16° Bost. 25

Teaching. *See* Education.

Telephones.

Poole, J. Telephone Handbook. 12° Lond. & N. Y. 75

Preece, W. H., *and* Maier, J. The Telephone. 12° N. Y. 4 00

Temperance.

Chenery, E. Alcohol Inside out from Bottom Principles. 12° Bost. 1 50

Clark, G. F. History of Temperance Reform in Massachusetts, 1813–1883. 12° Bost. 1 50

Clum, F. D. Inebriety: its Causes, its Results, its Remedy. 12° Phila. 1 25

Cyclopædia, of Temperance and Prohibition. 8° N. Y. 3 50

Fernald, J. C. Economics of Prohibition. 12° N. Y. 1 50

Gallavardin. Homœopathic Treatment of Alcoholism. 12° Phil. 1 00

Temperance, *continued.*

Kerr, N. S. Inebriety.	8° Phil.	3 00
Morris, C. Broken Fetters.	8° N. Y.	3 00
Oswald, F. L. Poison Problem.	12° N. Y.	75
Wheeler, E. S. Prohibition.	12° N. Y.	50

Tennessee.

Gilmore, J. R. The advance-guard of Western Civilization.	12° N. Y.	1 50
Phelan, J. History of Tennessee.	12° Bost.	2 00
Thurston, G. P. Antiquities of Tennessee.	8° Cin. *net.*	4 00

Tennis. *See* Lawn Tennis.

Texas.

Bancroft, H. H. Hist. of Texas.	2 v. 8° San Fran. *ea.*	4 50

Theatre. *See* Drama.

Theism. *See* Theology.

Theology. *See also* Natural Theology; *and references under* Religion.

Bascom, J. New Theology.	12° N.Y.	1 50
Benham, W. Dictionary of Religion.	8° Lond. & N. Y.	5 00
Benson, E. W. Living Theology.	12° N. Y.	1 25
Bowne, B. P. Philosophy of Theism.	8° N. Y.	1 75
Buel, S. Treatise of Dogmatic Theology.	2 v. 8° N. Y.	6 00
Current Discussions in Theology.	v. 1–7, 12° Chic. *ea.*	1 50
Ewald, H. Old and New Testament Theology.	8° Lond. & N. Y.	3 00
Field, B. Student's Handbook of Christian Theology.	12° N. Y.	1 00
Foster, R. V. Old Testament Studies: Outline of Old Test. Theology.	12° N. Y. & Chic.	1 50
— Introduction to Study of Theology.	12° N. Y. & Chic.	1 00
Hodge, A. A. Lectures on Theological Themes.	8° Phil. *net.*	1 25
— *and* J. A. System of Theology in Westminster Shorter Catechism.	12° N. Y.	1 00
Jackson, S. M., *and others.* Concise Dictionary of Religious Knowledge.	8° N. Y.	3 50
Johnson, E. H. Outline of Systematic Theology.	8° Phil.	2 00
Kedney, J. S. Christian Doctrine Harmonized and its Rationality Vindicated.	2 v. 12° N. Y.	5 00
McClintock, J., *and* Strong, J. Cyclopædia of Biblical, Theological, and Ecclesiastical Literature. Supplement.	v 2. 8° N. Y.	5 00
MacQueary, H. Evolution of Man and Christianity.	12° N. Y.	1 75
Mead, C. M. Supernatural Revelation.	8° N. Y.	2 50
Orcutt, H. Among the Theologies.	16° Bost.	75
Pfleiderer, O. Development of Theology in Germany since Kant, and its Progress in Gt. Britain since 1825.	8° Lond. & N. Y.	2 75
Phelps, A. My Note-Book.	12° N. Y.	1 50
Purinton, D. B. Christian Theism.	8° N. Y.	1 75
Purves, G. T. Testimony of Justin Martyr to Early Christianity.	8° N. Y.	1 75
Roberts, A., and Donaldson, Ja. The Ante-Nicene Fathers.	9 v. 8° Buffalo, *ea.*	3 00
Row, C. A. Christian Theism.	8° N. Y.	1 75

Theology, *continued.*

Sanford, E. B. Cyclopedia of Religious Knowledge. 8° N. Y. 3 50

Schaff, P. Nicene and Post-Nicene Fathers. 14 v. 8° N. Y. *ea.* 3 00

Spence, H. D. M., *and others.* Thirty Thousand Thoughts. 6 v. 4° N. Y. *ea.* 3 50

Strong, A. H. Systematic Theology. 8° N. Y. 5 00

Weidner, R. F. Biblical Theology of Old Testament. 12° Chic. 1 25

— Exegetical Theology. 12° Chic. 1 00

— Introduction to Dogmatic The logy, Based on Luthardt. 8° Rock Island, Ill. 2 25

— Practical Theology. 12° N. Y. & Chic. 1 50

— Theological Encyclopedia. v. 2, 12° N. Y. & Chic. 1 50

Williams, J. M. Rational Theology. 12° Chic. 1 50

Tides.

Abbott, T. K Elementary Theory of the Tides. 12° N. Y. 65

Tornadoes. *See* Meteorology.

Trade. *See* Business; Commerce.

Transportation. *See* Railroads.

Transylvania.

Gerard, E. de L. The Land beyond the Forest: Facts, Figures, and Fancies from Transylvania. 8° N. Y. 1 50

Travels. *See* Voyages and Travels.

Trees. *See* Forestry.

Trusts.

Cook, W. W. Trusts. 16° N. Y. 50

Turkey.

Cox, S. S. Diversions of a Diplomat in Turkey. 8° N. Y. 3 75

— Isles of the Princes. 12° N. Y. 2 00

Poole, S. L. Story of Turkey. 12° N. Y. 1 50

Type-Writing. *See* Stenography.

Tyrol.

Edwards, A. B. Untrodden Peaks and Unfrequented Valleys. 8° Lond. & N. Y. 2 50

Unitarian Church.

Unitarianism: its Origin and History. 12° Bost. 1 00

United States. *See also* Alaska; America; Bering Sea; Bibliography; Biography; Church and State; Cincinnati (Soc. of); Civil Service; Coast Defence; Crime; Education; Finance; Fisheries; Forestry; Free Trade; Heraldry; Indians; Japan; Land; Law; Literature; Military; Mormons; Naval; Negroes; New England; Political Science; Slavery; Vigilance; *and* names of states and cities.

1. General History.

Brooks, E. S. Story of U. S. of America. 4° Bost. 1 25

— Story of American Soldier in War and Peace. 8° Bost. 2 50

Curtis, G. T. Constitutional Hist. of U. S., 1776–1865. 2 v. 8° N. Y. *ea.* 3 00

Drake, S. A. The Making of the Great West, *1512–1883.* 12° N. Y. 1 75

Eggleston, E. Household History of U. S. 8° N. Y. 2 50

United States, *continued.*

Holst, H. v. Political and Constitutional History of U. S. v. 5, 6, 8° Chic. *net.* 6 00
Ireland, J. R. The Republic. 18 v. 8° Chic. *ea.* 2 50
Johnston, A. The United States: its History and Constitution. 12° N. Y. 1 00
Johonnot, J. Stories of our Country. Bds. 12° N. Y. 47
Lossing, B. J. Our Country. 2 v. 4° N. Y. 10 00
Schouler, J. Hist. of U. S. under Constitution. v. 4, 5. 8° N. Y. 4 25
Sterne, S. Constitutional Hist. and Political Development of U. S. *4th rev. ed.* 12° N. Y. 1 25
Towle, G. M. Nation in a Nutshell. 24° Bost. 50

2.—REVOLUTION.

Abbot, W. J. Blue Jackets of '76. 8° N. Y. 3 00
Balch, T. French in America during War of Independence. 8° Phil. 2 50
Centennial (The) of a Revolution: an Address by a Revolutionist. 12° N. Y. 1 25
Digby, W. British Invasion from the North, 1776–7. 8° Albany. 4 00
Drake, S. A. Burgoyne's Invasion of 1777. 16° Bost. 50
Durand, J. New Materials for History of Am. Revolution. 12° N. Y. 1 75
Fiske, J. American Revolution. 2 v. 12° Bost. 4 00
Lossing, B. J. Hours with the Living Men and Women of the Revolution. 12° N. Y. 1 50
Small, A. W. Beginning of Am. Nationality. Paper 8° Balt. 1 00
Stone, W. L. Letters of Brunswick and Hessian Officers during Am. Rev. Bds. 8° Albany. 3 00
Walworth, E. H. Battles of Saratoga, 1777. 8° Albany. 2 50

3.—CIVIL WAR.

Abbot, W. J. Battlefields and Camp Fires. 8° N. Y. 3 00
Beale, J. Battle-flags of Army of Potomac at Gettysburg. 4° Phil. 7 00
Beauregard, G. T. Campaign and Battle of Manasses. 8° N. Y. 1 00
Beecher, H. W. Speeches on the Rebellion. Paper 12° N. Y. 50
Benedict, G. G. Vermont in the Civil War. 2 v. 8° Burlington. 5 00
Bennett, A. J. Story of 1st Mass. Light Battery. 8° Bost. 1 50
Bigelow, J. France and the Confederate Navy. 12° N. Y. 1 50
Billings, J. D. Hard Tack and Coffee: the Unwritten Story of Army Life. 8° Bost. 6 00
Bowen, J. L. Massachusetts in the War. 8° Springfield. 4 00
Bright, J. On America. 32° N. Y. 75
Britton, W. Civil War on the Border, 1861–2. 8° N. Y. 3 00
Brown, G. W. Baltimore and the Nineteenth of April, 1861: a Study of the War. 8° Balt. 1 00
Campbell, J. A. Reminiscences and Documents Relating to Civil War during 1865. Paper 8° Balt. 50
Coffin, C. C. Drum-Beat of the Nation. 8° N. Y. 3 00
— *Freedom* Triumphant. 8° N. Y. 3 00
— *Marching* to Victory. 8° N. Y. 3 00
— *Redeeming* the Republic. 8° N. Y. 3 00

United States, *continued.*

Collingwood, H. W. Andersonville Violets. 12° Bost. 1 00
Collis, S. M. A Woman's War Record. 12° N. Y. 75
Crawford, S. W. Genesis of the Civil War: the Story of Sumter. 8° N. Y. 3 50
Davis, J. Short History of Confederate States. 4° N. Y. 2 50
De Leon, T. C. Four Years in Rebel Capitals. 8° Mobile. 1 25
Doubleday, A. Gettysburg Made Plain. Paper 12° N. Y. 25
Drake, S. A. Battle of Gettysburg. 16° Bost. 50
Fiske, J. War of Independence. 16° Bost. 75
Flinn, F. M. Campaigning with Banks in Louisiana in '63, '64, and with Sheridan in Shenandoah Valley in '64, '65. 12° Lynn, Mass. 1 00
Forbes, E. Thirty Years After: an Artist's Story of the Great War. 80 pts. fol. N. Y. *ea.* 50
Hague, P. A. A Blockaded Family. 12° Bost. 1 25
Hedrick, *Mrs.* M. A. Incidents of Civil War. 4° Lowell. 2 00
Hoke, J. Invasion of 1863. 8° Dayton, O. 3 00
Lee's invasion of Pennsylvania.
Humes, T. W. Loyal Mountaineers of Tennessee. 8° Knoxville. 2 00
Irvin, R. B. History of 19th Army Corps. 8° N. Y. 4 00
Johnson, J. Defence of Charleston Harbor, 1863–'65. 8° Charleston. 4 00
Johnson, R. Short History of War of Secession. 8° Bost. 3 00
Livermore, M. A. My Story of the War. 8° Hartford. 3 50
Monteiro, A. War Reminiscences. Paper 12° Richmond, Va. 50
Mosby, J. S. War Reminiscences, and Stuart's Cavalry Campaigns. 16° Bost. 1 50
Paris, *Comte* de. History of the Civil War in America. v. 4, 8° Phil. 3 50
Piatt, D. Memories of Men who Saved the Union. 12° N. Y. 1 50
Porter, D. D. Naval History of the Civil War. 4° N. Y. 5 50
— Pictorial Battles of the Civil War. 2 v. 4° N. Y. 14 00
Scharf, J. T. History of Confederate States Navy. 8° N. Y. 3 00
Semmes, R. Service Afloat: Career of "Sumter" and "Alabama." 8° Balt. 3 50
Smith, G. W. Battle of Seven Pines. 8° N. Y. 2 00
Stoddard, W. O. Inside the White House in War Times. 12° N. Y. 1 00
Trobriand, R. de. Four Years with Army of Potomac. 8° Bost. 3 50
Turchin, J. B. Noted Battles during Civil War: Chickamauga. 8° Chic. 3 00
Voris, A. C. Charleston in the Rebellion. Paper 8° Cin. 50
Watson, W. Life in the Confederate Army. 12° Lond. & N. Y. 2 00
Wilson, J. G., *and* Coon, T. M., *eds.* Personal Recollections of Rebellion. 8° N. Y. 2 00
Wormeley, K. P. The Other Side of War. 8° Bost. 2 50

4. OTHER PERIODS.

Adams, H. History of United States during Administrations of Jefferson. 4 v. 12° N. Y. 8 00
— History of United States during Administration [illegible] Madison. 5 v. 12° N.Y.
Barrett, J. [illegible] of Ordinance of 1787. Paper 8° N.

United States, *continued.*

Blackmar, F. W. Spanish Colonization in the Southwest. Paper 8° Balt. 50
— Spanish Institutions of Southwest. 8° Balt. 2 00
Boynton, H. The World's Greatest Conflict, 1788–1804. 12° Bost. 1 25
Brown, A. Genesis of the United States. 2 v. 8° Bost. *net.* 15 00
Buchanan, J. Messages of President Buchanan. 8° N. Y. 1 50
Butler, N. M. Effect of War of 1812 upon Consolidation of the Union. Paper 8° Balt. 25
Chapman, T. J. The French in the Allegheny Valley. 12° Cleveland. 1 25
Clason, A. W. Seven Conventions: the Federal Convention of 1787; the Four Ratifying Conventions of Mass., Va., N. Y., and So. Car.; the Non-Ratifying Convention of No. Car.; and the Charleston Convention of 1860. 12° N. Y. 1 00
Doyle, J. A. The Puritan Colonies. 2 v. 8° N. Y. *ea.* 3 50
Drake, S. A. Taking of Louisburg, 1745. 16° Bost. 50
Fernow, B. The Ohio Valley in Colonial Days. Bds. 8° Albany. 5 00
Finerty, J. F. War-path and Bivouac: the Conquest of the Sioux. 8° Chic. 2 00
Fiske, J. Critical Period of Am. History, 1783–1789. 12° Bost. 2 00
Goodloe, D. R. Birth of the Republic. 12° N. Y. & Chic. 2 00
Green, T. M. The Spanish Conspiracy. 8° Cin. 2 00
Hale, J. P. Trans-Allegheny Pioneers. 12° Cin. 1 50
Hall, G. B. Historical Sketches and Events in Colonization of America. 8° Minneapolis. 1 00
Higginson, T. W. Travellers and Out-Laws. 12° Bost. 1 50
Hinsdale, B. A. The Old Northwest. 8° N. Y. 2 50
Roosevelt, T. Winning of the West. 2 v. 8° N. Y. 5 00
Soley, J. R. Boys of 1812, and Other Naval Heroes. Sq. 8° Bost. 2 50
Thwaites, R. G. The Colonies, 1492–1750. 16° N. Y. 1 25
Warfield, E. D. Kentucky Resolutions of 1798. 12° N. Y. 1 25

5. DESCRIPTION, ETC.

Appleton's Atlas of the U. S. 8° N. Y. 1 50
Arnold, M. Civilization in U. S.: First and Last Impressions of America. 12° Bost. 1 25
Barrows, W. The United States of Yesterday and of To-Morrow. 12° Bost. 1 25
Bishop, P. P. American Patriotism. 12° N. Y. 75
Blouet, P. A Frenchman in America. 12° N. Y. 2 00
— *and* Allen, J. Jonathan and his Continent. 12° N. Y. 1 50
Bourke, J. G. On the Border with Crook. 8° N Y. 3 50
Bromfield, E. T. The Land We Live in. 4° N. Y. 2 50
Bryce, J. American Commonwealth. 2 v. 12° Lond. & N.Y. 6 00
— The Predictions of Hamilton and De Tocqueville. Paper 8° Balt. 25
Brydges, H. Uncle Sam at Home. 12° N. Y. 1 25
Clark, S. C. The Round Trip from the Hub to the Golden Gate. 12° Bost. 1 00
Custer, Mrs. E. B. Following the Guidon. 12° N. Y. 1 50
Falkiner, W. R. The South and its People. Paper 12° Richmond, Va. 50

United States, *continued.*

Firth, J. C. Our Kin across the Sea. 12° Lond. & N. Y. 2 00
Forman, S. S. Journey down the Ohio and Mississippi in 1789–90. 12° Cin. 75
Goode, E. B. Origin of the National Scientific and Educational Institutions of U. S. Paper 8° N. Y. 1 00
Grady, H. W. The New South. 12° N. Y. 1 00
Harrison, W. H., *jr.* How to Get Rich in the South. 12° Chic. 1 00
Kelley, W. D. Old South and the New, 12° N. Y. 1 25
McCulloch, H. Men and Measures of Half a Century. 8° N. Y. 4 00
Patton, J. H. Natural Resources of U. S. 8° N. Y. 3 00
Roberts, E. Shoshone, and Other Western Wonders. 12° N. Y. 1 00
Shields, G. O. Cruising in the Cascades. 8° N.Y. & Chic. 2 00
Walworth, J. H. Southern Silhouettes. 12° N. Y. 1 25
Warner, C. D. Studies in the South andWest. 12° N. Y. 1 75

Universalist Church.

Hanson, J. W. The Leaven at Work. 16° Bost. 50

Universities. *See* Education.

Utah.

Bancroft, H. H. Hist. of Pacific States. v. 21: Utah. 8° San Fran. 4 50

Venice.

Oliphant, M. O. W. Makers of Venice. 12° Lond. & N. Y. 3 00

Vermont. *See also* Woodstock.

Benedict, G. G. Vermont in the Civil War. 2 v. 8° Burlington. 5 00
Heaton, J. L. Story of Vermont. 8° Bost. 1 50

Versification. *See* Poetry.

Vigilance Committees.

Bancroft, H. H. Popular Tribunals. 2 v. 8° San Fran. *ea.* 4 50

Virginia.

Bruce, T. Southwest Virginia and Shenandoah Valley. 8° Richmond. 1 50
Trent, W. P. English Culture in Virginia. Paper 8° Balt. 1 00

Voice.

Brown, L., *and* Behnke, E. Voice, Song, and Speech: a Guide for Singers and Speakers. Chp. ed. 8° N. Y. 2 00
Warman, E. B. The Voice: How to Train It. 8° Bost. 2 00

Volapük. *See* Language.

Volcanoes. *See* Geology.

Voyages and Travels. *See also* Arctic Regions; *and* names of countries.

Arnold, *Sir* E. Seas and Lands. 8° Lond & N. Y. 5 00
Ballou, M. M. Footprints of Travel. 12° Bost. 1 10
— Under the Southern Cross. 12° Bost. 1 50
Brassey, *Lady* A. "Last Voyage to India and Australia in the Sunbeam." 8° Lond. & N. Y. 6 00
Caine, W. S. Trip round the World, 1887–8. 8° Lond. & N. Y. 2 50

Voyages and Travels, *continued.*

Cecil, E. Notes of my Journey round the World. 8° Lond. & N. Y. 4 00
Chapin, J. H. From Japan to Granada. 12° N. Y. 1 50
Corning, C. R. Aalesund to Tetuan. 12° Bost. 2 00
Cook, J. Three Famous Voyages around the World. 8° N. Y. 3 00
Crawford, R. Reminiscences of Foreign Travel. 12° Lond. & N. Y. 2 00
Field, H. M. Gibraltar. 8° N. Y. 2 00
Finck, H. T. Pacific Coast Scenic Tour. 8° N. Y. 2 50
Forbes, A. Souvenirs of Some Continents. 12° N. Y. 1 00
Harrison, C. H. A Race with the Sun. 4° N. Y. 5 00
Heine, H. Travel Pictures. 12° Lond. & N. Y. 1 40
Howells, W. D., *and* Perry, T. S. Library of Universal Adventure by Sea and Land. 8° N. Y. 5 75
Humphrey, F. A. Adventures of Early Discoverers. 8° Bost. 1 00
Jackson, J. N. A Winter Holiday in Summer Lands. 12° Chic. 1 25
Knox, J. A. A Devil of a Trip. Paper 8° N. Y. 50
Palgrave, W. G. Ulysses: Scenes and Studies in Many Lands. 8° Lond. & N. Y. 3 50
Stevens, T. Around the World on a Bicycle. 2 v. 8° N. Y. *ea.* 4 00
Warner, C. D. On Horseback. 12° Bost. 1 25
Wight, O. W. People and Countries Visited in a Winding Journey around the World. 8° Bost. 2 00

Wages. *See* Free Trade; Labor and Capital.

Waldenses.

Comba, E. History of Waldenses of Italy. 8° Lond. & N. Y. 2 25

War. *See* Military; Naval.

Washington, D. C.

Todd, C. B. Story of Washington. 12° N. Y. 1 75

Water.

Prudden, T. M. Drinking-Water and Ice Supplies, and their Relations to Health and Disease. 12° N. Y. 75

Water Colors. *See* Painting.

Wealth. *See* Political Economy.

Weather. *See* Meteorology.

West Indies.

Froude, J. A. The English in the West Indies. 8° N. Y. 1 75
Hearn, L. Two Years in the French West Indies. 12° N. Y. 2 00

Whist.

Ames, F. American Leads at Whist. Paper 48° N. Y. 25
— Guide to Whist. 12° N. Y. 75
Green, R. F. Solo Whist. 16° N. Y. 50
Jones, H. Laws and Principles of Whist. 19th ed. 16° N. Y. 2 00
Mitchell, J. T. Duplicate Whist. 16° Chic. 75
P., G. W. American Whist Illustratad. Leath. 16° Bost. 1 75
— Whist in Diagrams. 12° Bost. 1 25
— Whist Universal. 12° Bost. 1 25
T., H. B. Conventional Whist Leads. Obl. 48° Phil. 50
Wilks, A. S., and Pardon, C. F. How to Play Solo Whist. 8° Lond. & N. Y. 1 50

Winchester.
Kitchin, G. W. Winchester. 12° Lond. & N. Y. 1 25

Wisconsin.
Hebberd, S. S. Wisconsin under French Dominion. 16° Madison, Wis. 1 00
Thwaites, R. G. Story of Wisconsin. 8° Bost. 1 50

Wit and Humor. *See also* Elocution.
Bangs, J. K., *and* Sherman, F. D. New Waggings of Old Tales. 16° Bost. 1 00
Barnum, P. T. Funny Stories. Paper 12° N. Y. 50
Blouet, Paul. John Bull, Junior; or, French as She is Traduced. 16° N. Y. 1 00
Book of Humor, Wit, and Wisdom. 32° Lond. & N. Y. 40
Burnand, F. C. The Incompleat Angler. Paper 8° Lond. & N. Y. 50
Clousten, W. A. The Book of Noodles. 12° N Y. 1 25
Ficklin, B. A. Catterel and Ratterel. Bds. obl. 16° N. Y. 75
Field, E. Culture's Garland. Paper 16° Bost. 50
Good Things of "Life." 5th ser. 8° N. Y. 2 50
Hazlitt, W. C. Studies in Jocular Literature. 16° N. Y. 1 25
Humorous Tit-Bits from Various Sources. 4 v. 24° N. Y. 2 00
Jerome, J. K. Diary of a Pilgrimage. 12° N. Y. 1 25
Mathews, W. Wit and Humor. 12° Chic. 1 50
Morris, C. Half Hours with the Best Humorous Authors. 4 v. 12° Phil. 6 00
Munkittrick, R. K. Farming. 8° N. Y. 1 50
Welch, P. H. Said in Fun. Bds. sq. 8° N. Y. 1 25
— The Tailor-Made Girl. Bds. obl. 8° N. Y. 1 00
Wilder, M. P. People I've Smiled with. 12° N. Y. 1 50

Woman. *See also* Biography; Hygiene; Japan; Medicine.
Brown, W. K. Gunethics; or, the Ethical Status of Woman. 12° N. Y. 75
Campbell, H. Prisoners of Poverty. 12° Bost. 1 00
— Prisoners of Poverty Abroad. 12° Bost. 1 00
Chester, E. Girls and Women. 16° Bost. 75
Coues, E. A. Woman in the Case. Paper sq. 16° Wash. 40
On woman's position in the medical profession.
Dodge, G. H. A Bundle of Letters to Busy Girls. 16° N. Y. 50
Fernald, J. C. New Womanhood. 12° Bost. 1 25
Five Talents (The) of Women: by author of "How to be Happy though Married." 12° N. Y. 1 25
Higginson, T. W. Women and Men. 16° N. Y. 1 00
Lange, H. Higher Education of Women in Europe. 12° N. Y. 1 00
Martin, K. B., *and* Henrotin, E. M. Status of European and American Women. Paper 24° Chic. 25
Meyer, A. N. Woman's Work in America. 12° N. Y. 1 50
Pfeiffer, E. Women and Work. 12° Bost. 1 50
Ramabai Sarasvati, P. The High Caste Hindu Woman. 12° Phil. 1 25
Reed, S. R. Off Thoughts about Women and Other Things. 12° N. Y. 1 00
Sherwood, *Mrs.* M. E. W. Royal Girls and Royal Courts. 12° Bost. 1 25

Woman, *continued.*

Stanton, E. C., Anthony, S. B., *and* Gage, M. J. History of Woman Suffrage. 3 v. 8° Rochester, N.Y. *ea.* 5 00
Stanley, M. Clubs for Working Girls. 12° Lond. & N. Y. 2 00
Talmage, T. De W. Woman. Paper 12° N. Y. 25
Warner, L. C. Woman's Handbook in Health and Disease. 12° N. Y. 2 00
Wharton, M. B. Famous Women of the Old Testament. 12° N. Y. 1 75
— Famous Women of New Testament. 12° N. Y. 1 50
White, S J. Business Openings for Girls. 16° Bost. 75
Willard, F. E. Woman in the Pulpit. 12° Bost. 1 00
Wise, D. Some Remarkable Women. 12° Cin. 1 00

Wood-carving.

Leland, C. G. Manual of Wood-Carving. Bds. sq. 8° N. Y. 1 75
Sickels, I. Exercises in Wood-Working. 8° N. Y. 1 25

Woods. *See* Forestry.

Woodstock.

Dana, H. S. History of Woodstock, Ver. 8° Bost. *net.* 4 00

Woollens.

Ashley, W. J. Early History of English Woollen Industry. Paper 8° Balt. 75

Wrestling.

Armstrong, W. Wrestling. 12° N. Y. 50
Dick's Art of Wrestling. Paper 16° N. Y. 25

Yachting. *See* Boating.

Yale University.

Dexter, F. B. History of Yale University. 12° N. Y. 1 25

Yorkshire.

Smith, W. Old Yorkshire. 2 v. 8° Lond. & N. Y. *ea.* 2 50

Yucatan.

Le Plongeon, A. D. Here and There in Yucatan. 16° N. Y. 1 25

Zoölogy. *See also* Biology; Birds; Dogs; Fishes; Horse; Insects; Natural History.
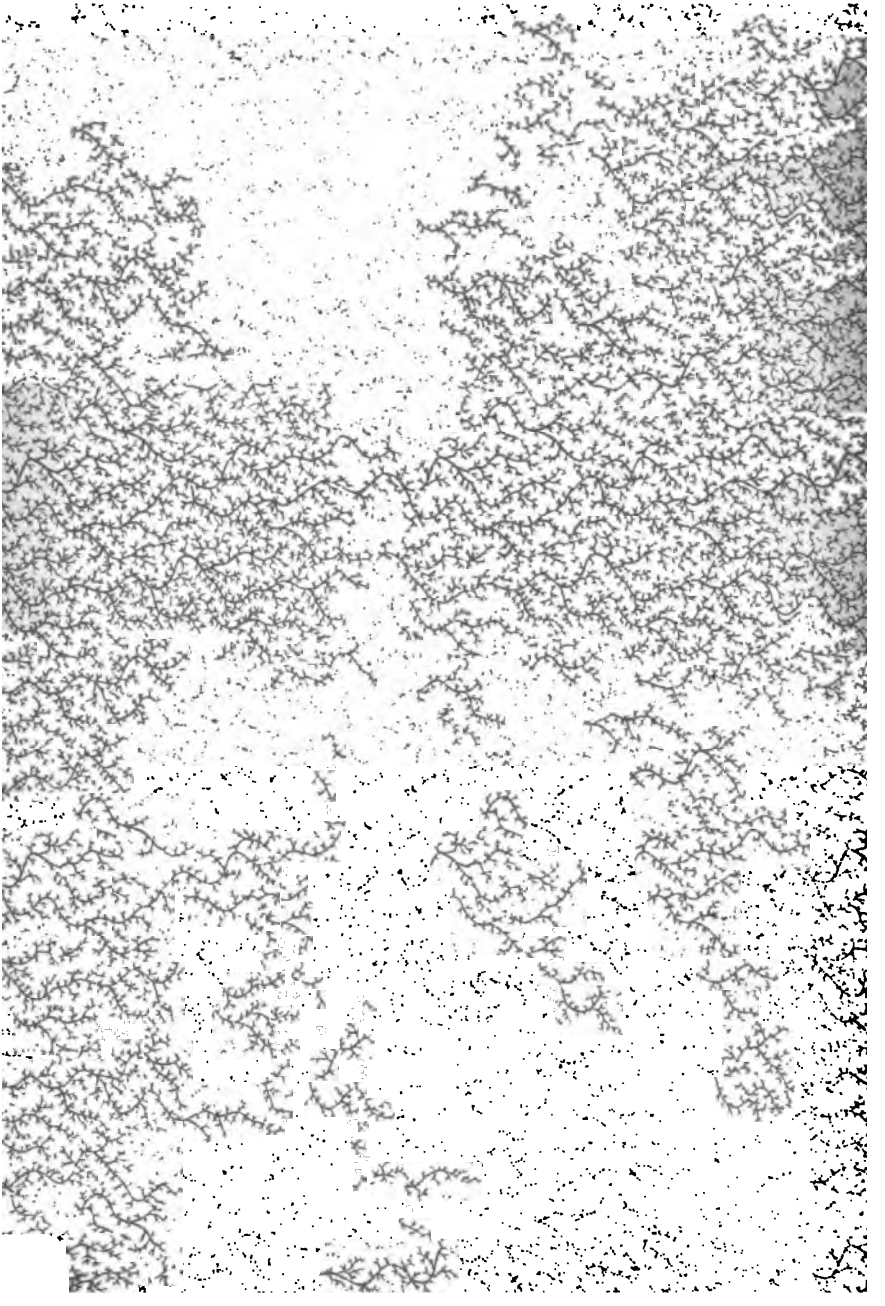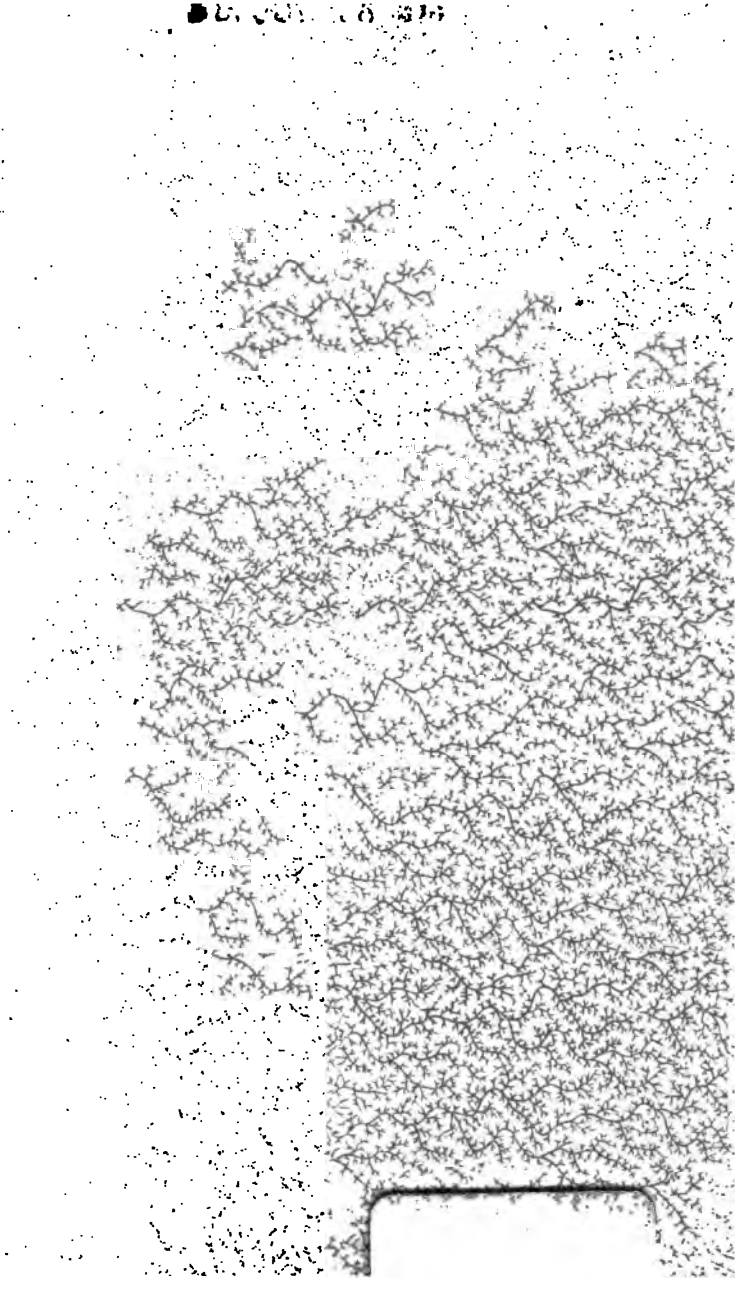
Ashton, J. Curious Creatures in Zoölogy. 8° N. Y. 3 50
Beaugrand, C. Walks Abroad of Two Young Naturalists. 8° N. Y. 2 00
Cooper, S. Animal Life in the Sea and on the Land. 12° N. Y. 1 25
Flower, W. H., *and* Lydekker, R. Introduction to Study of Mammals Living and Extinct. 8° N. Y. 6 00
Handford, T. W. Animals and Birds. Bds. sq. 8° N. Y. & Chic. 50
Heilprin, A. Geographical and Geological Distribution of Animals. 12° N. Y. 2 00
Holder, C. F. A Strange Company. 12° Bost. 1 25
Lankester, E. R., *and others.* Zoölogical Articles Contributed to Encyclopædia Britannica. 4° N. Y. 5 00
Lubbock, *Sir* L. On the Senses, Instincts, and Intelligence of Animals. 12° N. Y. 1 75
Packard, A. S. Elementary Zoölogy. 12° N. Y. 1 00
Poulton, E. B. Colors of Animals. 12° N. Y. 1 75
Schubert. Natural History of Animal Kingdom. 3 v. bds. N. Y. *ea.* 3 00